NOT TO BE REMOVED FROM THIS ROOM.

ROYAL DUBLIN SOCIETY 2 JUL 1924

SPECIAL EXTRA

The Irish Times.

PRICE TWOPENCE. DUBLIN. WEDNESDAY. JULY 2. 1924. VOL. LXVI. NO. 20,972.

FRESH ROASTED COFFEE, 2/2, 2/4, 2/6. REAL MOCHA, 2/8. Robt. ROBERTS & Co. (IRELAND), LTD., 44 GRAFTON STREET, DUBLIN. 19 SUFFOLK STREET.

Births, Marriages, and Deaths (which in all cases must be authenticated), 3 lines, 20 words, 2/6; each additional line of 7 words, 8d.

Irish Times 'Phone Numbers.—Dublin—5036 and 4057; Belfast—1787; London—Central 4330. Belfast Office—139 Royal Avenue. London Office—59 Fleet Street.

ROLL OF HONOUR.
IN MEMORIAM.
(1914-1918).

WEATHERLEY—In loving memory of my dear chum, William Weatherley ("Bill"), Lance-Corporal, 8th Battalion King's Royal Rifle Corps, killed in action, at Rochincourt, 2nd July, 1916.—J. H. M.

BIRTHS.

BUCKLEY—June 27, 1924, at Mount Pleasant, Greystones, the wife of Alexander Ross Buckley, a daughter.

CROSSLEY—June 23, 1924, at 93 Lower Baggot st., to Captain and Mrs. Fred. S. Crossley, a daughter.

WOOLLEN—June 29, 1924, at St. Oswald's, Stratton-on-the-Fosse, near Bath, Mary (nee MacDonnell), the wife of Wilfrid H. Woollen, of a daughter.

MARRIAGES.

CLARK and PELLY—On Wednesday, June 25, 1924, at Rosnoan Parish Church, by Rev. G. W. N. Clark, M.A., assisted by Rev. T. C. Topley, M.A., George W. N. Clark, second son of Alexander Wallis Clark, D.L., and Mrs. Clark, Ampertain, Upperlands, Co. Derry, to Betty Joan, only daughter of Mr. and Mrs. C. B. N. Pelly, Ballycastle.

ETHRINGTON and HADDEN-DEERING—June 30, 1924, at Monkstown Church, by the Rev. Chancellor Downs, Thomas Alexander, only surviving son of Mr. and Mrs. Ethrington, Cosy Lodge, Haddington rd., Dublin, to Sheila Margaret, daughter of the late Ernest Hadden-Deering, R.A.F.D., Canterbury, and Mrs. V. H. Deering, Longford tce., Monkstown, and grand-daughter of Edwin H. Deering, Mount Wise, Newquay, Cornwall (formerly of Bank House, Tipton, Staffs.).

NOWLEY and PEARSON—June 28, 1924, at Crowborough, Lieutenant-Colonel Henry Edward Howley, son of the late Lieutenant-Colonel John Howley, D.L., of Rich Hill, Co. Limerick, and Kathleen May, only daughter of the late George Frederick Pearson, Birkdale, Lancs.

KEOGH and DUNN—June 25, 1924, at the Star of the Sea, Sandymount, Francis, son of the late James and Bridget Keogh, of Templeogue, to Nora, daughter of the late William and Mrs. Dunn, of 17 Bath av., Sandymount.

McELROY and McBREEN—June 25, 1924, at St. Anne's Church, Ballieborough, by the Rev. P. O'Reilly, C.C., S.S. McElroy, eldest son of the late James McElroy and Mrs. McElroy, Ballyhegan House, Jerrettspass, Newry, to Mary Theckla (Queenie), elder daughter of Francis McBreen, Ballieborough. No cards.

POWER and BOYLE—June 11, 1924, at St. Paul's, Arran quay, with Nuptial Mass, by Rev. M. Burke, Michael Joseph, elder son of Mr. and Mrs. G. Power, 23 Molesworth st., Dublin, to Kathleen G., eldest daughter of Mr. and Mrs. P. J. Boyle, 2 Rosemount tce., Arbour Hill, Dublin.

STEPHENS and GRAY—June 25, 1924, at St. Victor's Church, Dublin, by the Rev. Canon H. W. B. Thompson, B.D., Henry, third son of Robert and Elizabeth Thaine Stephens, of 1 St. George's Villas, Dalkey, to Emily Geraldine (Glad), eldest daughter of Robert and Emily Gray, 19 Lullymore tce., N.C. rd., Dublin. South African papers please copy.

DEATHS.

ANNOUNCEMENT "received late for insertion in this column will be found on Page 4.

ADAMS—July 1, 1924, Mary, widow of the late John Adams, Malahide. Funeral, Malahide, tomorrow (Thursday) at 11.15.

BELSHAM—June 29, 1924, at her residence, Ilare Hill, Bandon, Amy Oliver, beloved wife of Richard T. Beamish. Funeral, Kilbrogan, Bandon, to-day (Wednesday), July 2nd.

BENSON—At his residence, 97 Tavistock st., Bedford, John William Benson, late of 46 Dufferin av. and Aungier st., Dublin.

BLACK—June 25, 1924, at Melrose av., Toronto, Canada, Leslie, eldest and dearly-loved son of William and Henrietta Black, aged 10 years. "Suffer little children to come unto Me."

BRADY-MURRAY—July 1, 1924, at a Private Home, Dublin, James W. Brady-Murray, B.L., 16 Longford tce., Monkstown. Funeral private.

CZISZ nee POREMBSKI—June 25, 1924, at Mollingar, Adolf, beloved husband of Elizabeth Czisz, nee Poremski, late 107 Grosvenor st., Kingston, Australian papers please copy.

DENNAN—July 1, 1924, at his residence, 44 Lindsay rd., Joseph, beloved son of Mrs. Mary Dennan and the late Joseph Dennan. Deeply regretted. Funeral (private) from above address to-morrow (Thursday) morning at 9.30 o'clock for Glasnevin. No flowers, by request.

MURTAGH—June 30, 1924, at her residence, May Hotel, Ballina, Elizabeth, widow of the late James Murtagh, Athlone. R.I.P. Office and High Mass in the Cathedral, Ballina, 11 a.m., to-day (Wednesday). Remains will arrive in Athlone at 9 p.m. to-day (Wednesday). Funeral from 1st May's Church, Athlone, to-morrow (Thursday) at 2 p.m. for Burbown. No flowers.

O'CONNOR—June 30, 1924, at Philipstown, Annie, relict of the late Christopher O'Connor, of Kildoff, Philipstown. R.I.P. Funeral from Catholic Church, Philipstown, to-day (Wednesday) at 2 o'clock (old time).

RAWLINS—June 24, 1924, at Sharpness, Gloucestershire, Elizabeth Ann Rawlings, for 48 years the devoted maid and loved friend of Mrs. H. H. Smith (formerly of Annesbrook, Dulcek, Co. Meath.

STUDDERT—June 22, 1924, at Tavoy, Burmah, Captain Frederick Charles Studdert, R.I.M.S., Coroner, second son of the late Thomas Studdert, Esq., and Mrs. Studdert, Ballyhennan House, Quin, Co. Clare. Deeply mourned.

SULLIVAN—July 1, 1924, at her son-in-law's residence, Park View, Upper Terenure rd., Dublin, Mary Josephine, widow of the late William Sullivan, Manager National Bank, Middleton, Co. Cork, in her 85th year. Funeral private. No flowers, by request.

THOMSON—June 27, 1924, at Dysart Villa, Musgrave rd., Limerick, Mrs. Emily Thomson, aged 85.

TURNER—July 1, 1924, Harriett Emma, wife of T. G. Turner, "Sarnia," Colemore rd., Dalkey. Funeral private.

† ACKNOWLEDGMENTS.

Miss McDonnell and Mr. James McDonnell, Charlestown, and Mrs. J. Gordon, Ballaghaderreen, wish to return their sincere and grateful thanks to their many kind friends who sent telegrams and other messages of sympathy in their recent bereavement, and hope they will accept this acknowledgment, as it would be impossible to reply to each individually.

Mrs. Thomson and family wish to return sincere thanks to their friends who so kindly sympathised with them in their recent bereavement.

IN MEMORIAM.

McINTYRE—In sad and affectionate remembrance of my beloved husband, Patrick J. McIntyre, died 2nd July, 1923. Our Lady of Sorrows, pray for him. Sadly missed and deeply mourned by his loving wife and child, father, and sisters.

WALL—Second Anniversary—In proud remembrance of my dear comrade, Volunteer Tommy Wall, Four Courts Garrison, I.R.A., who gave his life for the Republic July 1st, 1922. Brief, brave, and glorious was his young career. Inserted by Paddy R.

NICHOLS' 'Phone—276. 'Phone—276. FUNERAL AND CARRIAGE ESTABLISHMENT. Lombard street (Westland Row). Coffins, Hearses, and Every Requisite. Economy and Punctuality.

FUNERAL REQUISITES OF EVERY DESCRIPTION. WALLER, 49 and 50 DENZILLE STREET (Merrion Square) SALOON MOTOR HEARSE. Private Mortuary. 'Phone—151. Wires—"Undertaker, Dublin."

'Grams: "Collier, Bray." 'Phone: Bray 117. MILLER & CO BRAY MOTOR FUNERALS SUPERIOR SALOON MOTOR HEARSE. *All details attended to with promptitude.*

BY ORDER OF THE TRUSTEE, THE ENTIRE STOCK OF FURNITURE, SECOND-HAND, ANTIQUE & MODERN, WILL BE SOLD REGARDLESS OF COST. 200 Jacobean, Mahogany, Walnut, Lacquer and Satinwood Bedroom Suites, from 6 Gns. to 578 Gns.; 500 Oak, Mahogany, Brass and other Bedsteads, from 1 Gn. to 62 Gns; Fine Old 4-Poster Bedstead, Fine Antique Mahogany Tallboy, 17 Gns. 150 Very Fine, Well-Sprung Mattresses and Settees, from £5 15/- upwards, including several old Hepplewhite and Chippendale Settees; 400 Lounge Chairs, from 35/- upwards. 50 Handsome Diningroom Suites, comprising tables, sideboard and 6 chairs, all in Solid Oak, from 15 Gns. the lot; very fine Chippendale, Queen Anne and Hepplewhite Sets, from 32 Gns. to 350 Gns. Carpets of every description, from 35/- upwards, including a fine old Aubusson Carpet, to clear, 45 Gns. Large collection of Pictures, Plate, Silver and Cut Glass, &c. 20 Upright and Grand Pianos to be sold, from 14 Gns., including very fine Upright Piano, by Erard. Condition new, 45 Gns.

SEND FOR CATALOGUE. CURZONS, Furniture and Carpet Depositories, Ltd., 264-272 PENTONVILLE RD., KING'S CROSS, N. 1 (Near King's Cross Station). Hours, 9-7 (including Saturdays). Goods stored free 12 months if desired, or delivered free town and country.

MISCELLANEOUS.

NOTICE.

FELIX FAIR. All outstanding accounts in connection with above to be furnished not later than MONDAY, 7th JULY, after which date no claim will be entertained. Hon. Secretaries, "Felix Fair," Baggot street Hospital, Dublin.

ADVERTISERS are specially requested to see that Copy for Advertisements in the Saturday issue of the "Irish Times" is sent this Office at least two days before date of publication. THE MANAGER.

PRIVATE Detective Agency.—Enquiries of all descriptions undertaken; carried out under absolute secrecy and perfect system. Apply in first instance R 155, this office.

"TAMILESE," the Tea for Flavour Packed in ¼, ½, and 1lb. Packets. Ask for it.

FURNITURE AUCTIONS CONDUCTED.—James H. North and Co., Auctioneers, Grafton street. Established 1829.

CHANCELLOR and SON, Photographers.

NEW ELECTRIC STUDIO, 7 GRAFTON STREET, DUBLIN.

JOHN C. PARKES and Sons, Ltd., DUBLIN. Galvanized Wire Netting. Extending Wood Trellis. Garden Stakes.

ELVERY AND CO., LTD. WE MAKE HORSE-LOIN COVERS. ELEPHANT HOUSE, DUBLIN, CORK, & LONDON.

BROOKS, THOMAS, AND CO., LTD., DUBLIN. CHIMNEY PIECES, Marble, Wood and Iron. FIRE GRATES, TILED HEARTHS.

VALUATIONS OF FURNITURE, HOUSE Property, etc., made for Probate and all purposes.—James H. North and Co., Valuers, Grafton street.

ANNE LYNCH'S TEAS.

SALE OF FRENCH DAY AND EVENING GOWNS, Silk and Wool Knitted Costumes, Jumper Suits, smart Millinery, Hosiery, etc., at Madame Swan's, corner of Kildare and Molesworth street.

GARDEN Seats, Chairs, Shelters, Tents, Hammocks, etc.—Thos. McKenzie and Sons, Ltd., Dublin.

POTATOES—Spray with McKenzielite now; put up in 10lb. and 20lb. bags, ready for use.—Thos. McKenzie and Sons, Ltd., Dublin.

QUOTATIONS for all Classes of INSURANCE. ALAN B. KIDD and CO., LTD., Insurance Brokers, 14 DAWSON STREET, DUBLIN. 'Phone 367. Telegrams—"Safeguard."

ICE CREAM FREEZERS; 4 qts., 36/6; 6 qts., 46/6; 8 qts., 60/-; 10 qts., 77/6; 12 qts., 92/6.—THOS. McKENZIE and SONS, LTD., Dublin.

FRUIT PRESERVING PANS, best quality Aluminium: 14-inch, 12/6; 16-inch, 18/-; 18-inch, 22/6. Metal China Lined, 14-inch, 18/-; 16-inch, 24/-.—THOS. McKENZIE and SONS, LTD., Dublin.

"FLOWER OF THE BOG," a grand new Irish historical story by Madge Barlow, begins to-day in the "Weekly Irish Times." Price twopence.

TULLAMORE—The "Irish Times," the "Weekly Irish Times," and the "Irish Field," can be had immediately after the arrival of the trains, from Mr M. F. Gorry, Harbour street.

PRETTY WALL PAPERS. All the best designs and newest Colourings. Patterns by post or from your Decorator.

DOCKRELL Limited, Dublin.

MOIKA RESTAURANT, TRINITY STREET (COLLEGE GREEN), Two minutes from Trinity College. P. NUGENT, Proprietor. Grill.

IRISH LANGUAGE—A new course of lessons for beginners commences to-day in the "Weekly Irish Times." Price twopence.

HENSHAW and CO., LTD.—Garden Tools, Lawn Mowers, Wire Netting, etc. 3 to 12 Christchurch place. Works—Clonskeagh.

CARSON'S "VITROLITE."—The Paint for greenhouses and outside work.—Carson's, 22 Bachelor's Walk, Dublin.

INCOME Tax Recovered; Returns Filled; Super Tax Statements Prepared.—J. T. WALLACE, Expert, 10 Nassau street, Dublin. 'Phone 1585.

PAGES OF PICTURES of Irish interest are published to-day in the "Weekly Irish Times." Price twopence.

MONEY Lent by Post, from £50 to £5,000, on Note of Hand alone, without security, to ladies or gentlemen; strictly private. No charge whatever if Loan is not granted. Apply SECRETARY, The City and County Private Finance Co. Ltd., 12 South Leinster street, Dublin.

ST. PATRICK'S HOSPITAL, DUBLIN. In addition to the Main Hospital in James's street, the Governors have Branch Establishments at St. Stephen's Green, standing in a Demesne of 200 acres, and provided with every facility for the Curative Treatment of Mental Cases. The Mansion at St. Edmondsbury has been adapted for the Treatment of Ladies, and a Villa specially built to accommodate a limited number of Gentlemen. Apply MANAGER. Urgent Cases can be admitted to the Hospital on application to the Medical Superintendent. For further particulars, Forms, etc., apply to THE REGISTRAR, St. Patrick's Hospital, James's street, Dublin.

CASH ACCOMMODATION BY POST. If necessity compels you to borrow, then above all insist on dealing direct with the actual Lender. Please note, having a large capital to Lend, and dealing entirely with my own cash, I guarantee to my interest cheapest and repayments easiest, which may be extended from one to five years. I Lend from £25 to £25,000 on Note of Hand only through the Post without interview. Special low inclusive charges to Government Officials, Traders, Farmers, Clerks, of either sex. Secure yourself on a straight deal, and save yourself money and disappointment by writing in confidence, direct to the Principal. R. MORRIS, 36 CLAYTON STREET, NEWCASTLE-ON-TYNE.

HOTELS & HEALTH RESORTS

GLENMALURE HOTEL, CO. WICKLOW. This First-Class Hotel is open to visitors Good trout fishing. Garage. Mrs. FARMER, Proprietress.

ALVERNO HOTEL, LAYTOWN, CO. MEATH. Close Station. Comfort Guaranteed. Terms Moderate.

BOARDING AND HOTELS.

A—WHEN in Dublin stay at Ray's, Fitzwilliam place; comfortable, moderate. 'Phone, 4650.

AT Southern Hotel, 52 Lower Baggot street, Dublin, first class catering, cleanliness and comfort for visitors; moderate terms.—Proprietress, Miss Sheedy. 31 25

AT Pavilion House, 9 Gresham terrace, Kingstown—Comfortable Board Residence. 'Phone, 1171. T

AT Hotel Le Rue, 51 Harcourt street, Dublin—Room and Breakfast from 5/-; special terms for lengthened stay. 'Phone, 3491. 29 D

BOARD Residence, visitors or permanent. Mrs. MacBride, Auburn House, Herbert street. 1 F

DOUGLAS—"Sea Nook," Empire terrace, Pilot road; cent. from Board optional; terms.—Cropper. T

DOUGLAS—"Alexandra," Queen's Promenade, Boarding Establishment; first class cuisine; terms from 10/6

DOUGLAS—"Seaheaven," Palace road; Central Promenade; Boarders only from Michaelmas.—E. MacLeod. 52 15

DOUGLAS—"Conard," Loch Promenade, near Pier; Board Residence; reasonable terms.—T. Walker

DOUGLAS—"Lansdale," Empire terrace, Central Promenade; late dinner; separate tables. Terms—Mrs. T. Quayle.

DOUGLAS—"Lyton House," Boarding Establishment, 29 Metropole Mansions, Queen's Promenade. Terms, Miss Burrows. T

DOUGLAS, The Irish House, Broadway—Full Board, 9/6; midday dinners.—Mrs. Steele (nee Delaney, Nenagh.

DOUGLAS—"Carlton," Loch Promenade. Liberal table; finest position; tariff 10/6 day.—Hodgkiss.

DOUGLAS—"Erdington," Broadway—Board Residence, opposite "Villa Marina"; comfortable; terms moderate.—G. Carpby.

LLANDUDNO—Sefton Gate Boarding Establishment, corner position, central. 'Phone, 476. Moderate tariff.—Lewis, Proprietors 52 2

LLANDUDNO—Brinkburn Private Hotel, overlooking sea, near Pier. Excellent Cuisine. Reasonable Tariff. 52 10

LLANDUDNO—Mill House, Board, 7/- or 9/-, except August. Personal attention. Good position. 15 16

LLANDUDNO—"The Birchfields," Church Walks, near Pier, amusements, mountain and sea views; moderate terms, Board Residence.—Mrs. Kincaid. 24 10

LLANDUDNO—St. Lawrence, Board Res., Grand Prom.; separate tables. 'Phone, 536. Terms, Mrs. Thomas. T

LISMORE House (Lawn) Boarding-house; 5 minutes from Sulphur Spa, tram, and links. 27 C

LONDON—Berkshire House, 33 Guilford street, Russell square, W.C. 1. Bed, Breakfast, 7/- Separate tables.

LIVERPOOL—Cheapest address for comfort and cleanliness; Bed and Breakfast, 3/- and 4/-.—Knox, 13 and 15 Ashtey street. 27 A

LLANDUDNO—Board Residence; delightful position, adjacent promenade.—Kincaid, 5 Carmen Sylva rd.

PORTRUSH—Sherry Blan Hotel; sea front; good catering; wireless installation; moderate.—Montarlane. T

PORTRUSH—Londonderry Hotel (family and commercial); separate tables; fully licensed; across meets train.—M'Nally. 'Phone, 44. 24 b

PORTRUSH—York House, Lansdowne Crescent, facing sea; Board Residence, moderate.—Mrs. Watt. T

PORTRUSH—Stanmurry, lovely sea view, opposite ladies' bathing place; select boarding; terms moderate.—Mrs. McNamee T

RHYL—Merville Private Hotel facing sea. Tel. No. 100.—Mrs. Phillips.

ROSNOWLAGH, Donegal—Strand View Hotel, facing sea; bathing, golf, tennis.—Mrs. Wylie. 11 X

RAMSEY—"Rosneath" House Boarding Establishment, Queen's Pier, convenient landing; tariff reasonable.—Christ.

SOUTHPORT—The Clifton, Promenade. Largest Unlicensed Hotel; orchestra; garage. 'Phone, 641. Telegrams: "Marine." T

VISITORS coming to Dublin accommodated; terms moderate.—13 Mountjoy square.

WELLINGTON House—High class Private Hotel, 89 Harcourt street, Dublin; superior bedrooms, beautifully furnished; central; moderate terms.

MOTOR AND CART SPRINGS of all kinds Made and Repaired.—JOHN HUTTON and SONS, LTD., 115 Summerhill, Dublin.

GRAFTON MOTOR CO., 43 Grafton st., Dublin, have a full range of new Wolseley Cars in stock for immediate delivery.

LINCOLN CARS. Authorised Dealers. AUTOCARS, IRELAND, LTD., 19 Chatham street (Off Grafton street), Dublin.

MORRIS One Ton Trucks, price, £185.—G. A. BRITTAIN LTD., Hatch street, DUBLIN.

NEW FORDS FOR TOURISTS. Tourists in Ireland should buy a Ford and sell it at the end of the trip. This plan will save you money and give a more enjoyable time without restrictions. R. W. ARCHER and CO., Ford Pioneers, 65 Lower Mount street, Dublin.

COMMER Cars create confidence—more business. Co. Wicklow Garage and Motor Touring Co., Bray

MINERVA MOTOR CARS. THOMPSON and CO., 3/9 Shaw st., Dublin.

LIGHT SUMMER PYJAMAS. GRANDY, BEAUTIFUL RANGES. 9/11, 10/6, 12/6, 14/6 Per Suit. 87, STEPHEN'S GREEN (Corner of Dawson St.), Dublin.

COALS.

COAL. BEST DENWALL HOUSE COAL, 39/- PER TON. HALF TON LOTS, 20/-. QUARTER-TON LOTS, 10/3; TURF, 1/6 PER BAG. BEST DENWALL SLACK, 32/- PER TON. Delivered in City Free. CASH ONLY. NO ACCOUNTS. DENWALL COAL CO., LTD. 13 D'OLIER STREET. DUBLIN.

COALS. WALLACE BROS., LTD. THIS DAY'S PRICES: BEST ORRELL ..... 50/- Per Ton BEST WIGAN ..... 47/- Per Ton BEST KITCHEN ..... 44/- Per Ton Delivered in the City. Special Discount of 2/- per ton if cash with order. Small additional charges are made for delivery beyond old City Boundary, or on quantities less than one ton. 23 WESTMORELAND STREET. Telegrams—"Wallace, Dublin." Telephone—2999 and 3000.

HOTELS & HEALTH RESORTS

ST. ANN'S HILL HYDROPATHIC BLARNEY. EST. 1843. Ideal Situation. First-Class Accommodation. Baths Radiant Heat, and Massage, by skilled Operators, under Medical Supervision. Telegraphic Address, St. Ann's Hill. Telephone: No. 2 Blarney. Extensive Grounds. Golf, Tennis, Croquet. Combined Hail and Hydro Coupons from Dublin, Limerick, Limerick Junction, Waterford and Tralee.

GOLF LINKS HOTEL, LAHINCH. (UNDER PERSONAL SUPERVISION.) This Hotel is beautifully situated on a cliff overlooking the Atlantic and adjoining the famous Lahinch Golf Links. Excellent catering, with experienced chef, good attendance, spacious lounges, large diningroom, billiard and smoke rooms, private sittingrooms, drawingroom, electric light throughout. Hot and cold sea and fresh water baths. Railway station within the Hotel grounds. Additional garages recently added. Accumulators charged off hotel plant. Motors for hire. EDWARD O'DWYER, Proprietor. TRAIN SERVICE: A.M. P.M. Leaving Kingsbridge, 7.30; Arrive Lahinch, 2.16 " " 9.30; " " 5.30 " Cork, 10.30; " " 5.30

SEABANK HOTEL, PORTRUSH. Ideally situated in own Grounds, overlooking the Atlantic. Golf, Tennis, etc. Excellent Cuisine and attendance. Terms, apply MANAGER. Illustrated Tariff on application: J. A. HOLMES.

BELFAST. BELGRAVIA HOUSE, ULSTERVILLE AV., Board Residence, any length of time. Terms moderate. Five minutes from centre of city. 'Phone: Belfast, 14.

LLANDUDNO.—The Marlborough Private Hotel, South Parade. Opposite Pier. Excellent Cuisine. Tel. 177. Reasonable.

LLANDUDNO.—MERRION Boarding Establishment, Promenade. Facing sea. One minutes from Pier and Pavilion. Close to Golf Links and all places of amusement.—Misses Nooney, Proprietresses. Telephone 563.

LLANDUDNO.—CILESTYN, LLOYD ST. Select Boarding House. Close pier, prom. and Golf Links; also R.C. Church. Tariff, Proprietors. Tel.—253.

BODLONDEB CASTLE HOTEL (Unlic.), LLANDUDNO. Illustrated Tariff 3 mins. Pier. 187. R.A.C.

LLANDUDNO—Board Residence, delightful position, adjacent prom.—Kissack, 5 Carmen Sylva rd.

COLWYN BAY N. Wales. "The sunniest spot in the North." Delightful surroundings: all sports and amusements free. Pier, Orchestra. Guide and accommodation List (2d. post), Dept. 30, Town Hall.

HARROGATE—IMPERIAL HYDRO., opposite Pump Room; near Baths and Valley Gardens; Physician, Lift. Telephone 42.—MANAGERESS.

ISLE OF MAN for Holidays—Ancient Parliamentary Ceremony at Tynwald, July 5th. Guide, Apartmt. List, Sigs. free.—J. K. Cleque, Offl. Advig. Dept., I.O.M.

DOUGLAS—"MILNE'S WAVERLEY HOTEL," QUEEN'S PROMENADE. Estd. 35 years. Up-to-date Improvements. Beautifully Appointed. Accommodation 150 Visitors. Jacobean Entrance Lounge. MILNE, Prop. Illus. Tariff.

DOUGLAS—Hotel Sefton. Centre Sea Front. First class and fully licensed. Accommodation 200. Mainland's Brightest and Best Hotel. Reasonable terms. Booklet from Manager

DOUGLAS—"Villiers Hotel," sea front, 300 Rooms; Electric Light and Lift; Orchestra Restaurant, very reasonable terms. Tariff Manageress

DOUGLAS—EMPRESS PRIVATE HOTEL. Central Promenade. Sea Front. Billiards. Dancing. Entertainments. 200 Guests. T. T. BOYD, Proprietor.

DOUGLAS—"Crawford" Pic. Hotel, Central Prom.; personal supervision; tariff.—I. Wordsworth.

DOUGLAS—Latest Broadcasting News—"I.O.M." Calling:— "J. P. Smith would like to see old and new friends at HOTELS METROPOLE and MONA."

DOUGLAS—"Compton." Manageress Private Hotel, Central Promenade. Separate Tables. Moderate Tariff.—M. HOLLAND.

DOUGLAS—Bosworth's "Feveril" Private Hotel, Most central. Prom. For Comfort. Excellent catering. Personal supervision. Terms from Proprietor

DOUGLAS—"THE BERESFORD," Central Promenade. 25 Years' Reputation. Standard Maintained. Charges Reduced. Late Dinner. Electric Light. JAY HOTCHKISS.

DOUGLAS. "AVONDALE." Central Promenade, facing sea; cuisine and liberality of table special features. Electric light Terms moderate.—L. BEARD.

DOUGLAS—CLIFF VIEW Private Hotel, Central Promenade. Mod. Terms. Apply MANAGER.

DOUGLAS—Ducker's "Trevelyan," Queen's Prom. Terms, June only, 10/6 to 12/6. Garage.

DOUGLAS. HOLMES' "SANDYFORD," PRIVATE HOTEL. QUEEN'S PROMENADE. FINEST POSITION. Recommendable Illustrated Tariff on application: J. A. HOLMES.

DOUGLAS—GREENWOOD HOUSE, 2 Loch Promenade; home from home; personal supervision; terms moderate.—MISS MAGEE.

DOUGLAS, I.O.M.—Castle Mona Hotel, on promenade, centre of Bay. Golf, Tennis, excellent table; electric light. MRS. QUINE, Manageress.

DOUGLAS (Onchan), "Heathercliffe" Boarding Establishment, overlooking bay; near golf, tennis and bathing; comfort; good cooking; moderate terms.—PIERCE.

PORT ERIN—"Station Hotel," fully licensed. Opp. station; close links.—GRADWELL, Prop.

LONDON AND WEMBLEY at their best from now on. Accommodation from Mid-July, B.B., 10/6; Full Pension, 15/- daily. Four guineas weekly.—WHITENESS HOTEL, Queen's Gardens, W. 2.

A PURE FREE-LATHERING SOAP. Dixon's 'Favourite' Soap IN TABLETS IS THE BEST FOR ALL HOUSEHOLD PURPOSES MADE IN DUBLIN

WE BELIEVE our fleet of Commercial Motor Vans and Lorries, from the 10 cwt. Chevrolet Delivery Van to the G.M.C. 2/3 Tonner, represents the most dependable and economical range of cars offered to traders. For instance, CHEVROLET 10 cwt. Delivery Vans for £180 duty free at London is irresistible value to the man of enterprise. LINCOLN & NOLAN, LTD., 57 AND 58 LR. BAGGOT ST., DUBLIN. "WHERE SERVICE AND VALUE MEET." 'Phone 943. Wires—"Lincolan, Dublin." GRADUAL PAYMENTS ARRANGED.

HOT WEATHER. SOMETHING FOR THE THIRSTY LITTLE ONES. The most delicious, cooling and safe drink in really hot weather is BEWLEY AND DRAPER'S LIME JUICE SYRUP WITH PLAIN OR AERATED WATER. ASK YOUR GROCER FOR A FREE SAMPLE.

HOTELS & HEALTH RESORTS

MORAN'S HOTEL, DUBLIN. RE-OPENED. BUSINESS AS USUAL. Telephone—No. 914. F. A. MORAN, Proprietor.

SALTHILL HOTEL, THE LEADING FIRST-CLASS HOTEL. The Features of the Hotel are the CUISINE, CELLARS, SERVICE & COMFORT. BEDROOMS WITH BATHS, SUITES WITH PRIVATE BATHROOMS. OVERLOOKING KINGSTOWN HARBOUR. OPEN TO NON-RESIDENTS. 10 minutes from Dublin, 10 minutes from Kingstown Golf Club. Tele.—"Saltotel, Blackrock." 'Phones—189-190.

GROSVENOR HOTEL, DUBLIN (Opposite Westland Row Station). COMFORTABLE MODERN HOTEL. Table d'Hote and à la Carte Luncheons and Dinners. SPACIOUS LOUNGE. TELEPHONE—2741. Terms moderate. Apply Manageress.

THE COUNTY HOTEL, HARCOURT STREET, DUBLIN. Newly Opened. Hot and Cold Water in Bedrooms. Convenient, Comfortable, Moderate. Luncheons, Teas and Dinners. Separate Tables. OPEN TO NON-RESIDENTS. Personally Superintended by the Proprietress. 'Phone—4017 Dublin.

HOTEL PELLETIER, 21-22 HARCOURT STREET. Terms mode.ate. Very central. Tram passes the door. Telephone—2606.

THE HOTEL MACDERMOTT, HARCOURT STREET, DUBLIN. NOW OPEN. Newly Furnished and Decorated throughout. Luncheons and Dinners, Table d'hote or à la carte. Open to Non-Residents. Wedding Receptions and Private Dinner Parties catered for. Garage. A. MACDERMOTT, Proprietress, late of The Grand, Greystones; and Gresham, Dublin.

GRAND HOTEL, MALAHIDE. 15 MINUTES FROM DUBLIN. Beautifully situated in own grounds. Adjacent to Island, Shore, and Portmarnock Links. Electric Light. Steam Heated. Hot Sea and Fresh Water Baths. 'Phone—13 and 19. Wires—" Hotel."

ROSS'S HOTEL, LTD., DUN LAOGHAIRE. (KINGSTOWN). A NEW WING has been added, which contains many bright rooms, with Sea Views, and fitted with hot and cold water. Moderate Rates. Cuisine Excellent. Telephone Nos.—195 and 196. Telegrams—Ross's Hotel, Dun Laoghaire.

DUN LAOGHAIRE (KINGSTOWN). PIER HOTEL. Beautifully situated, facing Pier. 'Phone—R'town 113.

'Phone—77 AVENUE HOTEL, 'Phone—77. DUN LAOGHAIRE (KINGSTOWN). Comfortable Modern Hotel. Electric Light Moderate Tariff. Open to Non-Residents. 'Phone—289. 'Phone—289.

GRESHAM HOUSE, DUN LAOGHAIRE (KINGSTOWN). Near Royal Marine Hotel. COMFORTABLE, SELECT, FACING SEA. One minute from Tram, Train and Mail Boat. Electric Light. TERMS MODERATE. MISS CAREY (late Avenue Hotel, Dun Laoghaire).

GROSVENOR HOTEL, DUN LAOGHAIRE. Large airy bedrooms and lounge rooms, on Sea Front, centre of Promenade; most comfortable. Excellent Cuisine; moderate. 'Phone 284, Kingstown.

SPEND YOUR HOLIDAYS AT CLIFF CASTLE HOTEL, DALKEY. Situate on the sunny shore of Dublin Bay. Dancing and Whist Drives arranged. Hear our Wireless Concerts. We are getting excellent reception from all B.B.C. stations Brussels and Paris. Convenient to city, train or tram. 'Phone—Dalkey 88.

WAVERLEY HOTEL, HOWTH SUMMIT. OPENED FOR SEASON. 'PHONE—HOWTH 39

MARINE HOTEL, SUTTON. 15 Minutes from Dublin. Delightfully situated in private grounds, facing South, and commanding extensive views of mountain and marine scenery. Appointed on the most approved lines for comfort and convenience. Portmarnock, Sutton, and Dollymount Links adjacent to Hotel. Terms on application.

BRAY HEAD HOTEL, BRAY, CO. WICKLOW. Beautifully situated, with unrivalled sea and coast views; sunny aspect. Home comforts. Excellent Cuisine. Golf, Tennis, Boating. TARIFF ON APPLICATION.

GREYSTONES. LEWIS'S CENTRAL HOTEL FULLY LICENSED. TEA GARDENS. GARAGE. 'Phone—67 Greystones. 27 C

GREYSTONES—BRAEMAR PRIVATE HOTEL, overlooking sea. Very comfortable and homely Mrs. GORMAN.

TUSCAN HOTEL SHAFTESBURY AVENUE, W.1.—Bedroom, h. and c. water, 9/6; with Private Bath, 11/6; Self-Contained Suite, 24/6. En Pension, week-end terms. 'Phone Gerrard 7668. 'Grams. Tuscanotel Westcent London.

BEDROOM FURNITURE IN OAK, WALNUT AND MAHOGANY. AT MODERATE PRICES. PIM BROTHERS, LTD EXCHEQUER ST., DUBLIN.

BEVERLY SMYTH & SONS REMOVALS & STORAGE. MOTOR VANS, MOTOR LORRIES. 30 SOUTH ANNE ST., DUBLIN. Telephone Dublin 2027. Telegrams Beverly, Dublin.

SHIPPING.

FRENCH LINE. C.G.T. PLYMOUTH DIRECT TO NEW YORK. PARIS ..... July 12 The largest and only 6-day Vessel Sailing next week-end. PLYMOUTH TO WEST INDIES. TRINIDAD, SPANISH MAIN, and PANAMA. MACORIS...July 22. Pellerin de Latouche Aug. 19 Cie Gen Transatlantique, Ltd., 22 Pall Mall, S.W.1.

BIBBY LINE (1st CLASS ONLY) FAST TWIN-SCREW MAIL OIL-BURNING STEAMERS SAILING FORTNIGHTLY. MARSEILLES, EGYPT. CEYLON, BURMAH & SOUTHERN INDIA. Liverpool to Marseilles, Port Said, Colombo and Rangoon. BIBBY BROS and CO., 26 Chapel street, Liverpool; or 10-11 Mincing Lane, London, E.C.3

AUSTRALIA. AUSTRALIAN COMMONWEALTH LINE. Fast Cargo and Passenger Service. One Class Only. Lowest Freights and Fares. Unsurpassed Accommodation. For Particulars, Sailings, etc., apply to London Office, AUSTRALIA HOUSE, STRAND, LONDON, W.C.2, or Local Booking Agents.

SEA TRIPS AND TOURS.

SIR HENRY LUNN, LIMITED. PALATIAL HOTELS. SHORT SEA ROUTE. TOURS INCLUDE 14 DAYS HOTEL AND RAIL. £9 9 0 14 days BELGIAN COAST, with visits to BRUGES, FURNES, DIXMUDE, YPRES, BATTLEFIELDS, large hotel, return ticket. £15 0 6 GRAND HOTEL, BRUNNEN, Lake of Lucerne. 14 days and journey. £17 9 6 PALACE DES ALPES, MURREN, King of the Oberland. 14 days and journey. £19 10 6 MALOJA PALACE, ENGADINE, 6,000 feet above the sea. 14 days and journey. Golf, Lawn Tennis, Bathing, Fishing. The finest hotel in Switzerland. £15 15 ATHOLL PALACE, PITLOCHRY, 14 days, with return ticket from London. Booklets on application to The Secretary, 5 H.D., Endsleigh Gardens, London, N.W.1; or Hewett's, 15 D'Olier street, Dublin.

ISLE OF MAN. DUBLIN AND DOUGLAS. JULY SAILINGS. FROM DUBLIN. FROM DOUGLAS. (Sir John Rogerson's quay). Thursday, 3, 10 and 17. ..... 5 p.m. 8.30 a.m. Monday, 7, 14 and 21. ..... 5 p.m. 8.30 a.m. Wednesday, 23..... 5 p.m. 8.30 a.m. Friday 25..... 5 p.m. 8.30 a.m.

Motor Matters, Bicycles &c.

MOTOR CARS.

ARIEL, awarded Challenge Cup, Dublin-Tramore 2-day trial; water cooled, 9 h.p.; tax £7; price £200, delivered Dublin. Agents: Wallen, Trinity st. Garage, Dublin. T

A1 Woods' Westland Row—B.S.A. Cars now further reduced, £305 T

LINCOLN AND NOLAN, LTD.
57 and 58 LOWER BAGGOT STREET.
BUICK ..... CHEVROLET.
OAKLAND ..... SUNBEAM
"Where service and value meet." T

RHODE CARS
Have been proved Unequalled for Reliability.
Suitable for people from 5 feet to 6½ feet high.
DELIVERY FROM STOCK.
Concessionaire for Free State: A. PIERCY HUET. Dublin Agents: KEATING & LUNDY, 206 Gt. Brunswick St. DUBLIN. X

ROVER CARS.
CALL AND INSPECT THE NEW 9 H.P. WATER-COOLED FOUR-CYLINDER MODEL.
Trials Arranged.
THE ROVER CO., LIMITED,
16 LORD EDWARD STREET, DUBLIN.

STANDARD CARS.
Latest Model 14 h.p. in stock.
Early deliveries of 11.4 Models.
Agents:
ROBERT CALLOW AND SONS,
44 WESTLAND ROW. X

SAXON, S/H, 2 Seater, cheap; Darracq, S/H, 4 Seater, cheap; Chevrolet 5 Seater, good condition; Standard 1924 2 Seater, as new. W. R. CARLYLE AND SON, LTD., 20 KILDARE STREET. X

STUDEBAKER CARS,
LIGHT SIX CYLINDER,
£385,
VERY COMFORTABLE AND ECONOMICAL.
10,000 TO 12,000 MILES PER SET OF TYRES.
BURNET BROS.,
67 GREAT BRUNSWICK STREET,

E. J. SHANNON and CO., RUTLAND LANE GARAGE, CLONTARF, DUBLIN—Luxurious Cars (Open or Closed) for Hire by Day or Night. Garage Open Day and Night. 'Phone—Clontarf 125. REPAIRS AND REPAINTING. Any Make of Cars Supplied. X

MOTOR VEHICLES INSURANCE.
Comprehensive Policies, including BURGLARY, HOUSEBREAKING and THEFT.
Ask for quotations from
FRANK GLENNON, LOYD and CO., LTD.,
30 Anglesea Street
DUBLIN. X

ALVIS (11.9), luxurious 2 seater, 1921, cost £685, lady driven, superb order, dicker, £275 or nearest. J. O'Neill, Athboy. 30 C

A SIX Cylinder Moon, make an ideal hire car; B.S.A. Coupe, good order; cheap.—T. J. Rogers, 42/5 South King street, Dublin.

A FEW Sunbeam Tourers, 12/16 h.p. Models, good order.—T. J. Rogers, 42/5 South King street, Dublin.

A HUPMOBILE Touring Car, in splendid order, fully equipped, tax paid to December 31, owner driven only. Address "Z 4514, Car," this office. 1 F

CHEVROLET Car for Sale, owner driven, in perfect condition; price £95.—R 757, this office.

CHARABANC for Hire, two 14 Seaters.—Holmes, Granby place, Dublin; 'phone, 1849. 6 1

DEFERRED Payments—All makes of new Cars supplied, expert Ford fitted; immediate delivery; state particular car required.—Nassau Motor Co., 25 Nassau street. 28 D

DODGE Five Seater Car, owner driven; electric lighting and starting; bargain, £140.—Cooke's Garage, South William street. 1 F

EXPERT Mechanic will do all Repairs at owners' premises, evening or night; own tools; moderate.—R 357, this office. 27 C

FORD Motor Body Work and Painture—The City Wheel and Carriage Works, Ltd., Great Brunswick street, Dublin. 10 T

FORD, Model 1919 16-20 Sunbeam Five Seater Touring Car, complete with spare wheel, hood, and side curtains; electric lighting and starting; two horns, three lamp units; speedometer, etc.; tax paid December, 1924; short mileage, about 9,000. Can be inspected by appointment.—R 382, this office. 27 C

FOR Sale, 1923 5 Seater Buick, condition as new; 1914 Model H. Hupmobile 4 Seater, good condition; 1914 Model Ford 5 Seater, 1922 Temus Jap Motor Cycle, 4½ h.p., fitted with Sports Model Aluminium Sidecar; only done 6 months' work. For further particulars apply to George Robinson, Garage, Clane. 28 C

FOR Sale, Morris Cowley 4 seater Car; done between 10,000 and 6,000 miles; price £200.—M. Cotton, Kenilworth. 30 E

FORD 5 Seater Tourer, demountable rims, electric lighting; any trial.—R 243.—R 744, this office. 1 D

FOR Sale, Overland Five Seater, 1920; small mileage, owner driven, tax and insurance paid, in perfect order; any trial given; £150 net. Address "Z 4670, Motor," this office. 1 F

HITCHKISS, Rolls Royce, of France, Five Seater Touring, completely overhauled recently, new tyres, subject to expert examination and trial; ideal car for country; bargain.—R 403, this office. 27 C

HUDSON Super Six Motor, electric equipment; any trial at Barney, Bros., 67 Great Brunswick street, Dublin. 29 D

HOWEVER small the necessary Repairs to your car may be, we receive the same close and prompt attention as the big ones; ring us up (phone 4577).—Stanley, Smith and Co., 44 Temple Bar, Dublin. 1 F

MORGAN De Luxe, 8 h.p., J.A.P. engine, good order, accept reasonable offer.—R 547, this office. 30 E

CHAUFFEURS, MECHANICS, &c.

WANTED.

AVOID Unemployment by becoming a qualified Motor Driver at the South of Ireland School of Motoring. Clonmel; the only Motor School in Ireland officially appointed by the Royal Irish Automobile Club. Guarantee to secure official certificates; fees moderate. Write for particulars to-day. Do not delay. The demand for qualified drivers is steadily increasing.

CHAUFFEUR Handyman required for gentleman's place, Northern Ireland; must be capable of looking after electric light and do general repairs on estate. Send copies references to "Z 4645, Chauffeur," this office. 30 C

BURNEY Bros., 67 Great Brunswick street, Dublin, require Chauffeur, married; desire change; twelve years' experience; five years present place.—R 473, this office. 29 D

(CONTINUED FROM PAGE 1.)
LEGAL APPOINTMENTS.

EXPERT Legal Work, Specifications, Theses, and other typing undertaken by Misses Waters, 65 Grafton street. 27 C

EXPERIENCED Typist Wanted; copying office, legal work; clerk salary expected.—R 507, this office. 28 D

FIRM Solicitors, Midland Country Town, require young Solicitor as Assistant or Partner, must have good experience and knowledge of Land Acts.—Address "Z 4662, Solicitor," this office. 1 F

WANTED, by Firm of County Solicitors, Clerk, with knowledge of County Court, Probate, and Conveyancing. Apply, stating experience and salary expected, R 412, this office. 27 C

WANTED, Junior, Solicitor's Office, Dublin. Apply, stating salary. R 475, this office. 30 D

WANTED, a thoroughly efficient Solicitor's Assistant, fully versed in all branches of the practice of the profession in particular commercial, and Commission, for office in Midlands. Highest salary to capable man. Send references, etc., to "Z 4642, Assistant," this office. 30 D

TUITIONS AND SCHOLARSHIPS.

ALL Professional and University Prelims., Oral and Correspondence. Success list free.—McGUIRE'S COLLEGE, Saville street, Dublin.

ALL Professional and University Preliminaries—Solicitors', Surgeons', Pharmaceutical, Veterinary Preliminaries, University Matriculation, Law, Banking, Correspondence Classes.—W. St. George Brooker 33 Molesworth street, Dublin. 27

ALL Languages by the most successful method ever devised.—Berlitz School, 4 Grafton street. 27 C

ART Classes mornings, evenings; Children's Class Saturday. Outdoor Landscape Class now.—Miss O'Kelly, 22 Nassau street. 30 E

DOCTOR'S Widow, trained Nurse, lately returned from India, living in the country, wishes to take entire charge of children whose parents are abroad, or motherless children, or two boys; holiday only; terms moderate; references given and required. Apply Box No. 1403, Irish Times Branch Office, Belfast. 30 E

FOR Music or Body Work and Painture—The City Wheel and Carriage Works, Ltd., Great Brunswick street, Dublin. 10 T

FOR Sale, 1919 16-20 Sunbeam Five Seater Touring Car, complete with spare wheel, hood, and side curtains; electric lighting and starting; two horns, three lamp units; speedometer, etc.; tax paid December, 1924; short mileage, about 9,000. Can be inspected by appointment.—R 382, this office. 27 C

FOR Sale, 1923 5 Seater Buick, condition as new; 1914 Model H. Hupmobile 4 Seater, good condition; 1914 Model Ford 5 Seater, 1922 Temus Jap Motor Cycle, 4½ h.p., fitted with Sports Model Aluminium Sidecar; only done 6 months' work. For further particulars apply to George Robinson, Garage, Clane. 28 C

FOR Sale, Morris Cowley 4 seater Car; done between 10,000 and 6,000 miles; price £200.—M. Cotton, Kenilworth. 30 E

FORD 5 Seater Tourer, demountable rims, electric lighting; any trial.—R 243.—R 744, this office. 1 D

FOR Sale, Overland Five Seater, 1920; small mileage, owner driven, tax and insurance paid, in perfect order; any trial given; £150 net. Address "Z 4670, Motor," this office. 1 F

HITCHKISS, Rolls Royce, of France, Five Seater Touring, completely overhauled recently, new tyres, subject to expert examination and trial; ideal car for country; bargain.—R 403, this office. 27 C

HUDSON Super Six Motor, electric equipment; any trial at Barney, Bros., 67 Great Brunswick street, Dublin. 29 D

HOWEVER small the necessary Repairs to your car may be, we receive the same close and prompt attention as the big ones; ring us up (phone 4577).—Stanley, Smith and Co., 44 Temple Bar, Dublin. 1 F

MORGAN De Luxe, 8 h.p., J.A.P. engine, good order, accept reasonable offer.—R 547, this office. 30 E

MOTOR CARS CONTINUED.

MOTOR Dust Covers, made from British Government surplus Aeroplane Fabrics, will give endless wear. Fore Waterproof Covers, bargain prices.—Robert and Co., Grafton street. S 28

MARTINI Car, 7 Seater, splendid condition, electric equipment; any trial at Barney, Bros., 67 Gt. Brunswick st., Dublin. 29 D

MORRIS Oxford 1922 Two Seater, complete with electric lighting and starting; good order throughout.—G. A. Brittain, Ltd., Hatch street, Dublin. 1 F

MAXWELL Club Coupe, almost new, comfortably and elegantly upholstered, tax paid to end of year, in first class condition, £300.—J. McGauran, Annamoe Garage, N. C. road, Dublin. 1 F

ROVER 12 h.p. Four Seater, electric starter and lighting, fully equipped; thoroughly overhauled and repainted; to be cleared cheap; examination and trial.—The Rover Co., Limited, showrooms, Lord Edward street. 27 D

REPAIRS to all makes of Cars and Lorries. Up to date machine shop, and experienced mechanics. Bearings pemetalled and bored. Turning work done, cylinder heads cleaned, and valves reground from 50/.—Iona Garage, Cross Guns Bridge. 'Phone, Drumcondra, 288. 29 D

SWIFT 12 h.p., starter, etc.; equal to new; £220.—R 479, this office. 28 D

SINGER 1920 10 h.p., starting, lighting; £75.—Swiney, Ballyraltrim, Bray. 30 E

SMART Two Seater for Sale; nearest offer to £85.—R 734, this office. 1 F

VULCAN Touring Car, splendid running order; sacrifice £65 immediate sale.—1 South Circular road.

20 H.P. Daimler 5 seater, touring body, perfect condition, mechanical and otherwise; offers.—R 596, this office. 30 E

£250 CHARRON-Laycock 2 Seater, 1921, electric light and starter; beautiful car; cost £600; trial.—Cummins' and Dillon's Auto Service, 4 Lower Abbey st., Dublin.

1924 TWO Seater Cowley, fitted five Michelin tyres, tax paid, end of year; any trial; £335.—R 424, this office. 27 C

WANTED.

WANTED, Rover 8 h.p., good order and condition, 1922 or 1923 model.—R 529, this office. 30 C

MOTOR CYCLES.

"A1"—ISLE of Man T.T. Races—NEW IMPERIAL wins Junior and Lightweight Races and does fastest lap in the latter. Sole Agents, Wayte Bros., Ltd., Lemon street, off Grafton street. T

AROUND Value—2½ four stroke B.S.A. £39 10/-; 2½, £47 10/-; 3½, £59 10/-; 6 Twin £73.—Woods, Westland Row.

TRIUMPH Lightweight 98.6 10/-, 4 h.p. Comb. from £126; electric light; delivered Dublin.—Wallen, Trinity Street Garage. T

ADVANCES on Motor Bikes, Cars, Jewels.—Gorman, Pawnbroker, Winetavern st. (opposite Four Courts); new garage. T

RALEIGH MOTOR CYCLES.
Prices from £54.
Easy Terms Arranged.
JOHN HUTTON AND SONS, LTD.,
SUMMERHILL, DUBLIN. 24 A

COTTON and Zenith—Inspect Touring and O.H.V. Models—Kelly, Bachelor's Walk. 24 27

COVENTRY Eagle and Henley Motor Cycles.—Stitch, Agent. 1 South Circular road.

FOR Sale, large sporting Combination, very fast; perfect condition; owner bought car. Apply 65 Marlborough road, Donnybrook, after 6 o'clock. 30 E

FOR Sale, Sidecar, practically new, Dunlop tyre, Easting screen (cost £27) for £14 or nearest offer. Address "Z 4681, Sidecar," this office. 1 F

FOR sale, 6 h.p. Royal Enfield Combination, complete, speedometer, windscreen, tan sun, etc. Apply after 6 o'c., 8 Mount Pleasant Parade, Ranelagh. 1 F

MOTOR Bicycle, 2½ four stroke; very little used; cheap.—Ard-Cuain, Glenageary. 1 F

NORTON—Complete range of Models on view. Call and inspect.—Kelly, Bachelor's Walk. 24 27

4 H.P. Calcott and Sidecar, £35; sound. Seen any time, Smith Fairview Corner, Clontarf.

43 JAMES 1924, De Luxe Sidecar, glass windscreen and sidescreen, running two months; cowl tuning car, guaranteed perfect; £90. Address "Z 4638, Cycle," this office. 30 C

1919 INDIAN Combination, 7-9 h.p., in good running order; cheap.—R 775, this office. 1 D

1923 4 H.P. Triumph, electric lighting, horn, tandem; taxed 1924; £65, quick sale.—R 761, this office. 1 D

LORRIES, VANS, MOTOR AND STEAM HAULAGE.

DON'T be tempted to go elsewhere. We have the largest and best selection of Lorries in Dublin, from 1 ton upwards, at lowest prices; cash or deferred payments.—Thomas Thompson and Son, Ltd., 19 Lower Abbey street, Dublin. 30 D

FOUR Ton Dennis Lorry with flat body and canopy for Sale, also 3A Senior Chassis Dennis Body for same; conversion made in fifteen minutes. To be seen at Jackson's Garage, Carlow. Price £450. 27 C

SOLID Band Tyres fitted while you wait with latest hydraulic press.—Thomas Thompson and Son, Ltd., 19 Lower Abbey street, Dublin 30 D

1923 FORD Ton Truck, Bosch magneto, pneumatic tyres; any trial; £85.—R 704, this office. 1 F

ACCESSORIES, TYRES, ETC.

FOR Sale, Jones Speedometer, less specifics, tan-sad, cost £7 10s.; Nickel Dvyl 1 length, 2in collar, face to knee Hocks, size 8, Foot Pump, Bosch Magneto, needs parts.—R 737, this office. 1 F

MOTOR Tourist Tent, 6', 6', 6½', complete, poles, etc.; scarcely used; 30/.—R 695, this office.

BODIES.

FORD Touring Body (modern), Front Axle, Bosch Magneto, other Parts; sell cheap.—1 South Circular road.

BICYCLES.

A1 PEDAL Cycles by easy payments. Come and have a look.—Ostanyn from £7, also Sundry Spares. Sturkbrook, B.S.A. Cycle repairs specially catered for. Wayte Bros., Ltd., Lemon street. 'Phone, 9010. T

BICYCLE Dust Covers made from British Government Aeroplane Fabric will wear for years and years.—Robert and Co., Grafton street. S 28

FOR Sale, Lady's Bicycle, Hercules Humber; perfect condition.—67 Brighton square, Rathgar, Wednesday to Saturday evenings.

PREMIER Bicycles, fitted with Dunlop tyres, Brooks B90 saddle, three speed gear, ten guineas.—Kelly, Bachelor's Walk, Dublin. 24 27

CHAUFFEURS CONTINUED.

CHAUFFEUR, Protestant, desires position; any make of car; certificated; strict T.T.; preferably England or Northern Ireland.—R 795, this office.

EXPERT Ford and all round Mechanic, 12 years' experience, cars or tractors, desires position in Motor/Coach Garage or other; can take charge, best of excellent references; state wages, etc. Address "Z 4657, Mechanic," this office.

FULLY qualified Mechanic wants position; 10 years' experience all types, heavy or light; capable of taking charge, also sales and demonstrating; would drive heavy lorry, etc.; first class references; state wages. Address "Z 4658, Mechanic," this office.

MOTORING—A Man, with great experience of all makes of motor cars and lorries, requires position in garage or elsewhere; thoroughly understands electrical equipment of cars. Address "Z 4594, Man," this office. 28 D

YOUTH wishes situation; cute motor and make himself generally useful about gentleman's place; indoor.—R 680, this office. 30 E

TUITIONS CONTINUED.

EXPERIENCED Male Principal (R.C.) required for Longford National School; musical preferred.—Rev. Justice, Longford. 29 D

EXPERIENCED Nursery Governess (R.C.) Wanted, for two children, youngest two years six months; good home and wage to competent person; country. Address "Z 4501, Governess," this office. 28 C

IRISH Teacher Lady fully qualified, required immediately.—R 729, this office.

WANTED, Resident Master French; if possible also Irish.—Headmaster, Rigo Grammar School.

WANTED in School, Northern Ireland, experienced, well qualified University Graduate for French, German and English (including English Literature); State age, salary expected to Box No. 1404, Irish Times Branch Office, Belfast. 30 C

WANTED, middle of August, experienced Protestant governess; two girls, 7 and 10; state salary, give references.—Hobinson, Summergrove, Mountmellick. 1 F

WANTED in Secondary School, North, Master of Commercial subjects chiefly. Address "Z 4474, Master," this office. X

EMPLOYMENT WANTED.

A RESPECTABLE young Man (28), single, well educated, seeks employment; experience clerical work; highest testimonials. Address "Z 4606, Man," this office. 28 D

AS Housekeeper—Young Lady (Protestant) wishes position to single gentleman, capable, experienced. Address "Z 4636, Housekeeper," this office. 30 C

CLERGYMAN recommends Boy (18), nice manners, well educated, good appearance, as Apprentice in Grocery, Bar, or Office Work.—Lodge, Mellifont Rectory, Drogheda.

CARPENTER, careful, abstainer, wishes position; private house or college around town; own tools; terms moderate.—R 585, this office. 30 E

COMMERCIAL Man requires situation, speaking fluent and writing German, wide experience.—R 570, this office. 30 C

COMPANION Help or Lady Help, R.C., disengaged; small salary; excellent references. Address "Z 4635, Help," this office. 30 C

COMPANION Housekeeper, Protestant, wishes engagement immediately; jams, bottling fruit, etc.; mild work.—501, Wilde's Office, Bray.

DRESSMAKER, experienced, wants Work, ladies' houses; quick worker.—436, Irish Times Branch Office, Hazrad street Bridge.

DRESSMAKER to ladies' houses, Ladies' and Children's Clothes; daily.—R 724, this office.

EX Civil Servant, Treaty Pensioner, 43, seeks Employment or Trust.—R 771, this office. 30 E

EX-NAVAL Writer, nine years' experience of general office routine, seeks Clerkship or Position of Trust; excellent references and best testimonials. 1 F

EX-CIVIL Servant (36), organising ability, adaptable, initiative, open to accept Position of Trust, Agent; highest references.—R 732, this office.

EX-ARMY Officer, thrifty disengaged, seeks recengagement, Files or Correspondence Clerk; long experience, highest recommendations.—R 740, this office.

FRENCH Lady requires Companion Post, holiday, ladies, children; needlewoman.—R 731, this office.

GROCERY Business—Young Man, disengaged, wishes to hear of employment; willing to work and will do his best to give satisfaction; 7 years' experience; country or city.—Box No. 1402, Irish Times Branch Office, Belfast. 29 D

HARDWARE—Young Man, 7 years' experience, pleasantly engaged, desires change; can be highly recommended; wages moderate (outdoor). Address "Z 4597, Man," this office. 28 C

HANDYMAN disengaged; generally useful, care pony, milk round, gate lodge.—R 677, this office.

LADY (R.C.) would go Companion to Lady, or Nursery Governess to young children; wages £30. Address "Z 4599, Companion," this office. 28 D

MOTHER'S Help, R.C., disengaged; excellent references; charge of children from 5 years. Address "Z 4573, Help," this office. 27 C

PENSIONER seeks employment, any position; excellent references; total abstainer; smart appearance.—R 489, this office.

PAINTER, Paperhanger does jobs cheap, city country.—Tate, rear 49 Mountjoy square. 29

PIANISTE, experienced, disengaged, near week dances, cafe; would deputise.—R 428, this office. 27 C

REFINED young Lady (Protestant) desires post, September, Dublin or district, as Companion or Mother's Help; good cook; light duties, in home where usual help kept; bright, cheerful, willing.—M. King, The Croft, Ladbroke road, Epsom. 30 E

SETTLED country Girl wishes situation as Mother's Help; has not out before.—R 511, this office. 28 D

SHORTHAND Typist, Bookkeeper, requires post in city; excellent references. Address "Z 4625, Typist," this office. 30 E

ROVER

"The Car that set the Fashion to the World."

THE ROVER COMPANY, LTD.
Lord Edward St.
DUBLIN
Telephone 1060.
Telegrams—"Rover."

DUTY FREE.

THE buyer of a Rover Fourteen pays no duty, merely the delivery charge. And he cannot get a more satisfactory car, as every Rover owner will testify. The latest model, too, is much more powerful and speedy than before. *A trial run will convince you.*

2/3-Seater £485 4/5-Seater £495

Morris ONE TON TRUCK
with LORRY BODY

Complete with Lucas Lighting Set, full Chassis equipment, and detachable sided body.

PRICE £225 ..... plus carriage.

GOOD DELIVERIES.

Sole Agents:
G. A. BRITTAIN, LTD., HATCH STREET, DUBLIN

Columbia Six

£425
20 H.P. 6 Cyl.

Fearless in any Competition.

He whose good fortune it is to own a Columbia has no fear of comparisons. So much that is good goes into every Columbia and so startlingly low is each one priced, that no one *without bias* can deny Columbia superiority.

THE SPECIALIZED SIX—

Engine, 3½ bore, 4½ stroke; Balanced Crank-shaft; develops 50 h.p. at 2,600 revs. Lubrication adjustable by pressure. Zenith Carburettor.

Bosch Magneto. Cooling by pump. Auto Light. Separate units starting and lighting.

Timken rear axle. Spiral bevel drive. Timken front axle. Le Moine type ball and socket tie rod. Timken bearings used throughout. Wire or disc wheels optional. Foot brakes 14-inch on rear wheels. Hand, do. Shaft brake operating on propellor shaft. Five-seater Touring Body, specially low torpedo, ample legroom front and rear. Upholstered best quality pleated Spanish grain leather, polished mahogany panels. Four aluminium step mats. All bright parts nickel plated. Domed wings of ample size. Petrol consumption, 22 m.p.g. Speed, from 3 to 60 on top.

Can we send you Booklet or arrange a trial run?

Agents now being appointed where not already represented.

Sole Concessionaires Irish Free State:
McENTAGART BROS., 10 Leinster St., Dublin

CITROËN

From £235

11-4 hp CITROËN
English 4-Seater

Immediate delivery. All Models from Stock

12 different types, open and closed models

11.4 Three Seater, Adjustable Seats £235
7.5 " " " £195
7.5 Two Seater £180

150,000 in daily use.

SOLE CONCESSIONAIRES:—
McENTAGART BROS.,
10 LEINSTER STREET DUBLIN.

DODGE BROTHERS
LANDAULETTE

Dodge Brothers Landaulette is roomy, powerful and economical in operation.

The English-built body is splendidly constructed and seats seven persons in comfort. The occasional folding seats face forward when in use.

IMMEDIATE DELIVERY can be given.

£570
DELIVERED FREE.

JOHN O'NEILL, LTD.,
LUCANIA WORKS,
PLEASANTS ST., DUBLIN.
'Phone 3717.
Telegrams: "Lucania, Dublin."

EMPLOYMENT WANTED CONTINUED.

SHORTHAND, Typist, four years' commercial experience, highest reference, desire post; 30 E; this office.

SEED Trade—Advertiser, having over twenty years' city and provincial experience, all branches, open for engagement as Manager or Charge Hand; highest references. Address "Z 4640, Seeds," this office. 81

EMPLOYMENT WANTED CONTINUED.

THOROUGHLY experienced Mother's Help disengaged; excellent references.—R 673, this office.

YOUNG Lady (R.C.) requires post as Lady Companion, Mother's Help or Nursery Governess; well educated, good home experience. Address "Z 4559, Companion," this office. 27 C

YOUNG Lady, having four years' experience of bookkeeping and secretarial business, wishes to hear of vacancy; highest reference; salary moderate.—R 519, this office. 28 D

YOUNG Girl, office experience, desires position as Typist or Clerk; small salary.—R 682, this office. 30 E

YOUNG Lady wishes situation, Shorthand Typist, Bookkeeper; knowledge French, German.—R 784, this office.

YOUNG Girl seeks outdoor work, city; good references.—R 660, this office.

YOUNG Lady requires Post as Clerk, 4 years' experience; highest reference.—Box C, Lonergan's, North Circular road. 1 F

YOUNG Girl, just left school, wishes to hear of vacancy in Office; good at shorthand and typing.—R 812, this office.

MALE SERVANTS WANTED.

WANTED, strong Youth as Domestic Servant in Catholic College, Scotland. Address "Z 4579, Youth," this office.

WANTED, Gentleman to milk, rear calves and pigs; Protestant, and with wife who will do laundry, preferred; reply with copies of references. Address "Z 4666, Yardman," this office. 1 F

STEWARDS AND GARDENERS WANTED.

WANTED for gentleman's estate in Midland, thoroughly experienced Protestant Gardener, without family desirable, but grown up son not objected to; good terms and allowances to right man. State full particulars to R 722, this office.

WANTED, immediately, good Gardener; Father and Son would be suitable; young children not wanted; lodge, milk, etc., free; must understand all classes of gardening, glasshouses. Reply R 703, this office. 1 F

WANTED for Co. Wexford, Plain Gardener, married, without small or no family; live in lodge. Address "Z 4563, Gardener," this office. 27 E

MALE SERVANTS DISENGAGED.

GENERAL Man wants Situation, care horses, garden, or milk, generally useful.—R 415, this office. 27 D

GENERAL Man, good plain gardener, milk, driver motor, generally useful; well recommended.—R 405, this office. 27 C

HERD, Carpenter, would take charge; Protestant; married; life experience; highly recommended; understands his duties. Address "Z 4690, Herd," this office.

MARRIED Couple, Yardman, thoroughly understands milk; Wife good Cook Dairymaid; or run house.—R 540, this office. 30 E

MIDDLEAGED Man seeks employment as Yardman; good milker; well recommended.—Taaffe, 16 Lower Sherrid street, Dublin.

PLOUGHMAN, understands all farm work and market; chicory, milk, understands cattle and sheep; married; farm County Wicklow. Address "Z 4587, Ploughman," this office.

WANTED, situation as Groom; ten years' experience; best references. Address "Z 4599, Groom," this office. 28 E

WANTED, position as Herd Caretaker, Dairy; any position of Trust; two sons to assist; best references.—Gonier, Newcastle, Co. Wicklow.

DOMESTICS WANTED.

REQUIRED, Working Housekeeper or General Servant, trustworthy; quiet country.—Drumcree Rectory, Mullingar. 28 D

REQUIRED, Working Housekeeper or General Servant, trustworthy; quiet country.—Drumcree Rectory, Mullingar. 28 E

TEMPORARY Maid, help house, one child. Call 10 St. Mary's road, Howth, after 7 o'clock. 30 C

WANTED, reliable person to look after old lady and assist housework; small house; state wages required.—R 628, this office. 30 C

WANTED, Housemaid. Apply 46 Upper Kenilworth Park, any time except between 3 and 6. 30 E

WANTED, as Office-keeper, a young married Woman, whose husband has been in the Army or Navy and has some employment in Dublin, or young Widow with a pension, and who has been trained to keep offices as should be kept.—R 722, this office.

WANTED, Working Housekeeper, under 35, to run modern house, Rathmines; no children; comfortable home; wages £33-£38. Apply Mrs. Scott, 'Shelbourne Hotel, Dublin, between 1-2 or 6-8 1 F

VACANCIES FOR SERVANTS.

There are many vacancies in the REGISTRY of the "IRISH TIMES" for all classes of Trained and Untrained Servants. No fees charged. MATRON can recommend comfortable Home where Servants can stay while waiting for situations. T

COOKS AND DAIRYMAIDS WANTED.

A GOOD Cook General Wanted for Bunoyer, Raglan; must be well recommended; for small house two in family; Irish Help; good outings. Address "Z 4660, Cook," this office. 28 D

COOK General (good) and House Parlourmaid Wanted for England; wages £30 and £26. Write, at once, closing references, Mrs. O., 86 Banbury road, Oxford. 27

COOK, General Wanted for town; wages £30; second maid kept.—R 589, this office. 30 E

COOK General Wanted, £35, and House Parlourmaid, £28; R.C.; country, South. Address "Z 4619, Cook General," this office. 30 D

COOK, R.C.; Wanted; small family; kitchen maid kept. Send all particulars and copies. Mrs. Daly, Glenmore, Drogheda. 1 F

COOK Wanted, experienced, dairy, baking, cakes; 4 in family; including kitchenmaid; excellent references required; £50.—Potts, Nutheleigh, Chester, England.

COOK General (experienced) required immediately. Apply 3 Pitswilliam terrace, Bray. 1 D

COOK General Wanted, capable and willing, under 30; for Irish lady; good, needlewoman; no heavy washing; state wage and particulars, Mrs. Fenton, 3 Lancaster avenue, Wimbledon, London.

DOMESTICS CONTINUED.

COOK Wanted, middle of July, for Shankill; wages £36. Reply with copies of discharges and stating age and religion. Address "Z 4668, Cook," this office.

WANTED, good Cook; kitchenmaid kept; good wages; country, North Cork; send copies references. Address "Z 4607, Cook," this office. 29 D

WANTED, Cook General, good laundress; house parlourmaid kept; wages £24; send copy of reference.—Warrington, Glengarry, Lost Station. 30 E

WANTED, Cook General, Protestant; understand dairy. Call or send copies, McCormick, Blackrock House, Blackrock, Dublin. 30 E

WANTED, Cook General, Laundress, strong, active, early riser; well recommended.—Mrs. Clibborn, Moate View, Moate.

WANTED for town in family, good Plain Cook; must be well recommended. Apply, stating wages expected, and copies discharges, Mrs. Gerneit, Summerseat, Clones, Co. Meath.

WANTED, Cook General for Restaurant in provincial town; wages £30 per year; send copies of references. Address "Z 4652, Cook General," this office.

WANTED, good Plain Cook for Pembroke road, about end of August; must be recommended by lady and three her business; wages £30.—R 711, this office.

WANTED, Cook General, good plain cooking, comfortable place. Address, stating terms, sending copies references, "Z 4000, Cook," this office. E

WANTED, Cook (a girl) and good Plain Cook or Cook General, with experience of a country gentleman's place; small house, small family; small dairy and some poultry; near Mallow. Also House Parlourmaid with experience; well recommended. Apply by letter, registering copies of two last references to Mrs. J. Murphy, Killurah Glen, Killavullen, Co. Cork. 1 E

WANTED at once, good Cook General; house parlourmaid kept and help given.—R 503, Irish Times Branch Office, Kingstown.

WANTED, for 15th July or 1st August, an expert, thoroughly reliable Cook General; no children. Apply A.B.C., Donaghadee, Co. Down. 1 D

GENERALS WANTED.

A GENERAL Servant Wanted at once; good plain Cook; wages £30.—11 Effra road, Rathmines.

A GENERAL Servant recommended General Wanted. Call, evening, Churchville, off Church avenue, Rathmines. 1 D

GENERAL Wanted; must be good cook, and well recommended; two in family; no washing. Apply 40 Leeson park road, between 8 and 9 p.m.

OUTDOOR—Respectable City Girl Wanted as General Servant; good cook and recommended; Liberal wages to suitable person.—R 700, this office. 30 C

PROVIDENT General Wanted; good cooking essential; two in family, good wages and outings; there should be no washing. Apply Monday, 2 to 4 p.m. 1 F

REFINED, experienced General Wanted immediately; small family; good wages; only those with good references need apply. Upper Kenilworth Park, Harold's Cross, Dublin. 30 E

STRONG, willing General required at once; three in family; only own washing; no scrubbing; must be early riser and well recommended; wages £24.—104 Pembroke road. 30 C

SUPERIOR General required, Dairy road neighborhood; good wages to experienced, capable person. Apply, with copies testimonials, R 771, this office. 1 F

WANTED, experienced General; family two; good plain cook; some washing.—22 Kenilworth Park, Harold's Cross.

WANTED, superior young General; plain cooking; no washing; small family. Apply Nicholas P., Mabel, Peesbore House, Tipperary. 30 C

WANTED, respectable General, small washing, fond children, immediately; £30.—Wolverton, Dalkey. 30

WANTED, good young General for small family; uniform and liberal time off.—17 Elgin road, Ballsbridge.

WANTED, capable Daily General. Call, after 7 p.m., 3 York avenue, Rathmines

WANTED, General, end of July; early riser; all duties, plain cooking, small washing; three in family; must be well recommended. Copies to R 0 522, Irish Times Branch Office, Rathmines.

WANTED, General, plain cooking, light housework; Apply 23 Stonebattter. 1 D

HOUSE AND PARLOURMAIDS WANTED.

A. KENNEDY'S, 69 Sackville street—I.C.'s, N.C.'s, Parlour, R. Pimaids, H.maids, for city, country.

EXPERIENCED Parlourmaid and Housemaid Wanted for Irish lady; good, needlewoman; no heavy washing; state age and send references; wages £30.—Mr. Thomas, 2nd House, Sherborne, Dorset. 30 E

WOMAN AND HER HOME.

WHAT TO SEE IN LONDON.

(BY A LONDON PLAYGOER.)

I HAVE been doing the London theatres pretty thoroughly during the past two weeks, and I have been struck with the fact that the more serious plays have a larger number of women patrons than men. This is doubtless due to the fact that "the tired business man" likes nothing better than a jolly musical entertainment, with plenty of fun, pretty girls and tuneful choruses, after a broiling day in the City.

At the Shaftesbury Theatre, where Jack Buchanan appears to dance his very soul away in "Toni," I found the audience was largely composed of the sterner sex, who appeared to enter into the spirit of relaxation and gaiety pervading the theatre. June and Buchanan are perfect dancing partners, the music is tuneful, and there is an atmosphere of fun and enjoyment about the company that certainly penetrates to the audience.

"Stop Flirting" (which has become an established favourite with Londoners) I found going strong when I revisited it at the Strand Theatre. Helen Gilliland has the chief singing part, while the wonderful Astaires are as energetic as ever. Well in the running comes "Madame Pompadour" at Daly's Theatre, with charming Evelyn Laye in the principal rôle, while the new musical play, "The Street Singer," with Phyllis Dare looking as young as ever and singing even more sweetly, looks like being a sound success.

My second visit to "The Little Revue," where Jack Hulbert and his charming wife, Cecily Courtneidge, excel in everything they do, confirmed me in thinking that this is one of the best entertainments in town. Also high up in the list, in the lighter entertainments, comes "Elsie Janis at Home." After two hours of practically undiluted Janis, one leaves the theatre wishing for more. Elsie is the very spirit of caricature, and has a polished technique very acceptable after some of the scrappy talent to be seen in some of the revues and musical comedies.

"Our Nell" is attracting larger audiences than ever to the Gaiety. There is no doubt about Miss Jose Collins' popularity, and, now she wears her own black hair instead of a red wig, her admirers—and they are legion—welcome her more voraciously than ever. I always find Miss Collins' personality in these musical-plays, which are so successful, a little overwhelming; but it is only fair to confess that the Gaiety Theatre audience was one of the most enthusiastic I experienced in my round of theatre-going.

I went to "White Cargo" one hot afternoon (the glare of hot light from the stage made everyone in the audience feel positively limp), and found large numbers of earnest-looking women who had come to see for themselves how the white man fared on the dreaded African coast. Judging from the solemn and shocked expression on most faces, I gather the African trading companies will have difficulty in recruiting young men for their out-of-the-way stations, if their anxious mammas have anything to say in the matter.

I am sorry "London Life" is not as popular at Drury Lane as its producers expected. The evening I attended I found the huge theatre only half full. The play is altogether too political for Drury Lane patrons, and, while Basil Dean has provided some magnificent settings (particularly fine is the terrace of the House of Commons), it is not just the type of play playgoers have been accustomed to at "the Lane," and there is no one so conservative as your regular theatregoer.

"Diplomacy," with the beautiful Gladys Cooper and manly Owen Nares, I found very well attended. This has been a completely successful revival, and Miss Cooper acts with an intensity and power one would never have associated with her five years ago. Here again I found a predominance of women, who appeared to revel in the emotional acting.

Of the latest plays presented in London, the two thrillers showing at the Prince of Wales and the St. Martin's Theatres are by far the most popular. "The Rat," with the handsome screen favourite,

Ransomes Hay Rakes

Strongest, most durable, and Best Value

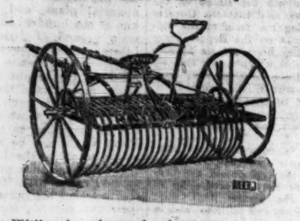

Will rake clean the heaviest crops. Obtainable from principal Implement Agents.

Ransomes, Sims & Jefferies, LIMITED.
IPSWICH,
and 54 Great Strand Street, DUBLIN.

EXPORT-CONNECTION WANTED

ONE OF THE MOST IMPORTANT IRON AND STEEL WORKS OF GERMANY

(More than 3,000 Workmen)

WANTS FOR THE SALE OF ITS MANUFACTURES

connection with a respected firm in Ireland well provided with capital.

The enterprise delivers in acknowledged first-class quality: **Ship's Rigging, Lading and Unlading Utensils and Appliances, Binding for Boats, Tools, Utensils for the Equipment of Manufactories and Workshops, Parts for Transmission, etc.,** and has a remarkable capacity for production on a large scale.

Detailed offers with statement of existing connections should be sent to Box K.K., Gordon and Gotch, Ltd., 15 St. Bride St., London, E.C. 4, England.

Waterman's Ideal FountainPen

-the Pen you can trust

Regular type from 12/6. Self-filling and Safety types from 17/6. Of Stationers & Jewellers. "The Pen Book" free. KINGSWAY, L. G. SLOAN, Ltd. The Pen Corner LONDON, W.C.2.

We carry the Largest Stock of Waterman Pens in Ireland.

Sales and Repairs of all Makes by Trained Experts.

HELY'S LIMITED,
26-28 DAME STREET, DUBLIN.

Hall's Wine

Tonic Restorative

Let Hall's Wine help you when the hot and exhausting weather wears you out and makes you feel "too weary for anything." This true restorative will tone up the entire system, restore your tired nerves, and bring back vitality—you will soon feel gloriously fit.

Large Size Bottle 5/- *Smaller Size 3/-*

Stephen Smith & Company, Limited, Bow, London, E.3

"Flower of the Bog."

A GRAND NEW IRISH SERIAL STORY.

BY

MADGE BARLOW.

BEGINS TO-DAY

IN THE

Weekly Irish Times

PRICE TWO PENCE

At all Newsagents.

ARKLOW
FOR *YOUR* HOLIDAYS

Two miles of Silver Strand, with splendid view from Arklow Rock adjoining; pretty countryside; most central for all beauty spots in Co. Wicklow; excellent fishing, boating, and tennis. Ample accommodation at moderate prices. Railway station two minutes' walk from town and ten minutes' walk from sea. Come here for the ideal, healthy, happy holiday. Full particulars from Town Clerk, Arklow. M'C.

THE KING
of Corn Cures is
"Wellseene"

which justly bears the reputation of being The most Rapid and Painless Remover of Hard or Soft Corns and Warts. Safest and best. Price 1/3, post free 1/5.

WELLS, Chemist,
20 UPPER BAGGOT STREET, DUBLIN.

THE BEST WEEK-END PAPER FOR DUBLIN People is the "WEEKLY IRISH TIMES." Last Edition on Sale every Saturday Morning. Price Twopence.

YESTERDAY'S CASES IN THE COURTS.

PARISH PRIEST AND BISHOP.

VERDICT FOR THE DEFENDANT.

In the Chancery Division, Mr. Justice Meredith delivered his reserved judgment in favour of the defendant, in the case of O'Callaghan v. O'Sullivan, an action in which the Rev. James O'Callaghan, P.P., of Kilavhan, Co. Kerry, was plaintiff, and the Most Rev. Dr. O'Sullivan, Bishop of Kerry, defendant.

The plaintiff's claim was for a declaration that a decree of removal, dated 15th November, 1919, and the confirmation of it, dated 6th June, 1920, given by the defendant, the Most Rev. Dr. O'Sullivan, purporting to remove the plaintiff from the benefice of parish priest of Eyeries (Kilcatherine), Co. Cork, Diocese of Kerry, was illegal. He also asked for an injunction restraining Dr. O'Sullivan from acting upon the decree, and directing him to restore the plaintiff and his benefice; and also for an inquiry as to what damages had been suffered by the plaintiff.

The principal question involved was whether the steps taken for the removal of the plaintiff from the office of parish priest was in accordance with the Canons of the Catholic Church. The hearing of the case had occupied two days.

Mr. Jellett, K.C., Mr. Wood, K.C., and Mr. H. Hamilton (instructed by Mr. A. Lane Joynt) appeared for the plaintiff; and Mr. Brown, K.C., Mr. McCann, K.C., and Mr. Bernard Roche (instructed by Mr. E. J. Downing) for the defendant.

Mr. Justice Meredith, in delivering judgment, said that the right of a plaintiff to come into a Court of law to enforce his rights, or to obtain redress for his wrongs, and the circumstances, conditions and the extent to which, when he did come into such a Court, he might find himself bound by the decision of a tribunal, were matters upon which the law was fairly clear; but there was a converse, or rather complementary matter, on which the law was equally clear. The decision of a domestic tribunal, no matter how wrong or irregular it might be, did not in itself give a plaintiff a right to come into a Court of law and claim a redress. A civil right and some infringement of it, or some need for enforcing it, must be alleged before any question as to the propriety of the decision of the domestic tribunal could arise, because it was only in respect of the hearing of the action and decision of the domestic tribunal on the civil rights of the plaintiff, and their enforcement, that a Court of law was concerned with the domestic tribunal at all.

His lordship then referred to the decision in the case of O'Kee..e v. Callan, heard by the late Mr. Justice Barry, and said that if the action was framed in the same way as any other action founded on a contract—for instance, in the same way as an action by an employé for wrongful dismissal—then a Court of law was bound to maintain it. He also quoted the decision in the case of Long v. the Bishop of Cape Town, which, he said, clearly laid down the jurisdiction of civil Courts in cases like the present, and the decision of Mr. Justice Phillimore in the case of Brown v. The Curé de Montriele, and said that in all these cases the question of the validity of the decision of a domestic tribunal, and, what was more, of its validity according to a very special code of law, might arise for determination in a court of law, but the substance of the claim must be the enforcement of a civil right or redress for its infringement; and the validity of the decision of the domestic tribunal according to a particular code of law could only be subsidiary.

THE LEGAL CAUSE OF ACTION.

The invalidity of the decision of a domestic tribunal could not be made the substance of the claim, and there was no civil right to bring the decision of such a tribunal directly before a court of law for the purpose of review and by way of appeal. Once a party left the domestic form and commenced an action in a court of law, the legal cause of action must be openly and fully stated, just as in any other action. Under the inherent jurisdiction of the Court, if the plaintiff's claim was to set aside an award of a court of arbitration on a voluntary submission they would know where they were. He saw no reason, quite the reverse, for being indulgent to any disguise. Further, he saw no reason to help out the statement of claim in such an action by taking judicial notice of matters which must ordinarily be specially pleaded.

Referring to the statement of claim, he said that the claim of the plaintiff in the action was "a declaration that the decree of removal, dated 15th November, 1919, and the confirmation thereof, dated 6th January, 1920, given by the defendant at the Palace, Killarney, purporting to remove the plaintiff from his office and benefice of parish priest of Eyeries (Kilcatherine), in the County of Cork, is illegal, unauthorised, *ultra vires* and void." The rest of the plaintiff's claim was clearly only subsidiary and consequential. There was a claim for an "injunction to restrain the defendant from acting upon the said decree and directing him to restore the plaintiff to his said office and benefice." No contemplated further action by the defendant was suggested in the statement of claim, and it was difficult to see what action was in view. The covering letter of 6th January, 1920, which was put in evidence, indicated, however, that one of the ecclesiastical sanctions by which the decree would be enforced, if the plaintiff did not defer to the jurisdiction of the tribunal, would be that if he heard, for instance, a single confession he would incur the "*suspensio ipso facto a divinis.*" There was also a claim for damages, but that, too, was clearly consequential.

CLAIM BY WAY OF APPEAL.

He need hardly waste time showing that the action was not framed as an action for damages for wrongful dismissal. It was simply a direct claim by way of appeal to have the decision of a domestic tribunal reviewed. The defendant was the judge who made the decree. The only statement that suggested any reason why it should be material that the defendant was bishop of the diocese at any time was contained in paragraph 7—"The judge referred to in the said canon is the bishop of the diocese." The canon in question dealt with the citation to the Court. The defendant, as far as the statement of claim went, was only brought into court as the judge of an ecclesiastical court that made a decree which was alleged to be wholly void, but which could only be ignored on pain of incurring "*suspensio ipso facto a divinis.*" The sanction seemed to be the automatic ecclesiastical execution of the decree.

At the hearing he (Mr. Justice Meredith) asked how the provisions of the canon law became material. The application of the code of law—if he was to take judicial notice of the position of the canon law in the Roman Catholic Church—to any question of the validity of the plaintiff's removal might arise from a contractual obligation springing from the mere fact that both the plaintiff and the defendant were members of the Church, or it might spring expressly or impliedly from the fact of the plaintiff being duly ordained in the year 1870 according to the rites of the Roman Catholic Church or from his appointment as parish priest. But there was nothing in the statement of claim to suggest that the code applied by virue of any contractual obligation arising out of these or any other alleged facts. Paragraph 10 of the defence was that "the said rules of canon law were part of the rules and customs of the Roman Catholic Church in the Diocese of Kerry, of which the plaintiff at all material times was a member"; but there was no such averment in the statement of claim. Hence, even if the plaintiff's claim were for some declaration in respect of his title to the office of parish priest of Eyeries, there would be nothing in the statement of claim to show the nature and terms of his appointment, and the general request at the end of paragraph 9, that "the plaintiff begs leave to refer to the said canon generally and to the provisions therein contained, dealing with complaints against persons holding ecclesiastical offices in the said Church," had nothing to support it. For these reasons he held that the plaintiff's claim must be dismissed, with costs.

THE PROCEDURE.

His Lordship subsequently stated, with regard to the procedure adopted, that the rule with respect to notice did not apply under the circumstances, and also that no question of natural justice arose in the case. He was quite satisfied that the view that was taken of the matter by the ecclesiastical authority was the correct view. He had considered very carefully all the evidence given at the hearing, and also all the arguments that had been addressed to him, and he had found no reason since to alter the opinion that he had previously formed with regard to the case.

Mr. Jellett reminded his lordship that he had permitted them to amend the statement of claim on the lines mentioned at the time, and he understood that he was at liberty to hand in the statement of claim.

Mr. Justice Meredith said that that was quite true, but as the amendment had not been handed in he thought that the question as to amendment was dropped.

Mr. Jellett said that the fact was that they had not had time to draft the amendment, but Mr. Hamilton would now draft it and it would be handed in.

His Lordship said that he would allow that to be done, and intimated that he would be prepared to hear any arguments that might be addressed to him on the subject after the amendment had been received.

In reply to Mr. Jellett, he said that he would certify for discovery on both sides.

DUBLIN LIBEL ACTION.

FAILURE TO FIND MR. LARKIN.

Before Mr. Justice Murnaghan, in the case of Thomas Johnson, plaintiff, and James Larkin and The Gaelic Press, defendants, Mr. Martin Maguire (instructed by Messrs. James O'Connor and Co.), on behalf of the plaintiff moved for liberty to substitute service of a writ of summons issued to the defendant, James Larkin, on his brother, Peter Larkin, and on defendant's wife. Counsel moved on the affidavit of William D. Smyth, solicitor's assistant, who referred in it to a copy of the *Irish Worker* newspaper, issued on the 24th May, 1924.

Mr. Justice Murnaghan—Is it a writ claiming damages for libel?

Mr. Maguire—It is; and also for an injunction.

The affidavit of Mr. Smyth stated that on the 6th June, 1924, he attended at 17 Gardiner's place, Dublin, where the defendant, James Larkin, resided, for the purpose of serving him with the writ, and was informed by Peter Larkin, defendant's brother, that James Larkin was not in Dublin, and that it was not known when he would return. The deponent attended at 17 Gardiner's place on the 7th June, when he was informed that the defendant had not yet returned, and deponent said and believed that the defendant, James Larkin, was endeavouring to evade service of the writ by absenting himself from the address at which he was ordinarily found. He believed that the defendant was in communication with his brother, Peter Larkin, and that Mrs. Larkin, who resided at 54 Upper Beechwood avenue, was also in communication with the defendant, and that if the writ of summons was served upon her and upon Peter Larkin it would reach the defendant.

Counsel also read an affidavit of George Spain, Trades Union official, who stated that on Sunday, the 1st June, he was present in Liberty Hall about 8 p.m., and saw and heard James Larkin, the defendant, address a meeting in Beresford place.

Mr. Justice Murnaghan granted the application, and extended the time for entering an appearance by fourteen days.

COLLISION AT ST. STEPHEN'S GREEN.

£300 DAMAGES AGAINST SHOPKEEPER.

Before Mr. Justice Johnston and a special jury, Joseph Mooney, 126 Morehampton road, Donnybrook, sued Peter Byrne, Main street, Dundrum, County Dublin, shopkeeper and taxi-cab proprietor, for £2,500 damages, for personal injuries and injuries to his motor cycle and clothing, alleged to have been sustained through the negligence of the defendant or his agent in the driving and control of the defendant's motor car at St. Stephen's Green, Dublin, on December 26th last.

Mr. T. F. Battersby, K.C., Mr. P. Lynch, K.C., and Mr. George O'Connor, for Mr. C. S. Campbell (instructed by Messrs. Stritch and Stritch) appeared for the plaintiff; and Mr. Wood, K.C., Mr. Lardner, K.C., and Mr. Joseph Healy (instructed by Messrs. Cox and Co.) for the defendant.

The plaintiff in his statement of claim, said that he was the owner of the licensed premises, 62 Meath street, Dublin. He alleged that the motor car or taxi-cab belonging to the defendant was violently driven against him, and collided with the motor cycle that he was riding, dragging it along the roadway, and knocking him to the ground. He sustained a fractured leg, three wounds in his scalp, and other injuries.

The defendant denied that the car was unskilfully or negligently managed, or that it was driven violently against or collided with plaintiff's motor cycle. He also denied the other allegations made, and pleaded contributory negligence on the part of the plaintiff.

The jury found a verdict in favour of the plaintiff for £300, and judgment was entered accordingly.

EARLY MORNING ARREST.

MOTION FOR HABEAS CORPUS.

Before Mr. Justice Murnaghan, Mr. Lynn (instructed by Messrs. Little, O'hUadhaigh and Proud) moved on behalf of Vincent Burke, of 40 Upper Gloucester street, Dublin, for leave to serve notice of motion for a writ of *habeas corpus*. He said that the facts of the case were set out in the affidavit of the prisoner, which stated—At 1 a.m. on Friday, the 20th day of June, 1924, I was taken into custody at my home by two men in plain clothes, who produced papers to identify them as members of the Detective Division of the D.M.P., and whose names I subsequently ascertained to be Detective Sergeant Doddy and Detective Officer O'Keeffe. They informed me I was being taken for inquiry. On the way to Pearse Street Police Station, on foot, they stopped me at the corner of Gloucester street and Marlboro' street, put me with my back to O'Hara's shop, and asked me where the gun I got from Tennrose on the previous Saturday. I denied having got any gun, and both my captors then struck me several times, and Sergeant Doddy drew a parabellum and pointed it at me, saying that they would take me for a motor drive in a car, and would guarantee that I would tell all I knew before I came back. I was then marched to Pearse Street Station, and brought to the basement, where by captors further questioned me about the gun which I was alleged to have, and beat me for fully half an hour. I was then motored to the Bridewell, and further interrogated by Sergeant Doddy and Officer O'Keeffe, in presence of the Governor Penrose and the night jailer on duty, D 149. I still denied having the gun, and both of the detectives beat me.

I was motored back to Pearse Street Police Station, where I was detained until 6.30 p.m.; and on Friday evening, the 20th day of June, I was removed to the Bridewell. I was detained in the Bridewell until a few minutes after twelve o'clock noon on Friday, the 27th day of June, when the said Detective Sergeant Doddy and Detective Officer O'Keeffe called with a motor car at the Bridewell and removed me, together with another prisoner named William Scully, of Dun Laoghaire, who had been detained for some ten days, to Mountjoy Prison, where I now am. At no time was any charge brought against me, nor was I brought before any court or magistrate, nor any court magistrate or Peace Commissioner.

Mr. Justice Murnaghan said that he had to be satisfied that the applicant was unlawfully detained.

Mr. Lynn contended that the Court had no right to assume that an order had been served, in the absence of a declaration to that effect.

Mr. Justice Murnaghan gave liberty to serve the notice of motion on the Chief State Solicitor and on the Governor of Mountjoy Prison for Monday next.

CHANGE OF VENUE.

Before Mr. Justice Murnaghan, Mr. Costello (instructed by the Chief State Solicitor) applied to change the venue of trial from Tipperary to the Central Criminal Court at Dublin, in the case of a prisoner named John O'Brien, who is charged with robbery, while armed, with being unlawfully in possession of ammunition; with breaking into premises; and with larceny.

Mr. Justice Murnaghan granted the application.

CHRISTIAN SCIENCE CHURCHES.

First Church of Christ, Scientist, Dublin (a Branch of The Mother Church, The First Church of Christ, Scientist, in Boston, Mass.), 25 Molesworth street.—Services—Sunday, 11.30 a.m., 7 p.m.; Sunday School, 11.30 a.m. Wednesday (Testimony Meeting), 8 p.m. The Christian Science Reading Room, same address, is open to the public daily from 11 a.m. to 9 p.m.

First Church of Christ, Scientist, Rathmines (a Branch Church of The Mother Church, The First Church of Christ, Scientist, in Boston, Mass.).—Services, at which all are welcome—Sunday, 11.30 a.m. and 7 p.m. Sunday School, 11.30 a.m. Wednesday (Testimony Meeting), 8 p.m. Christian Science Reading Room, Church Building, Rathmines Park, open daily, free to the public, 11 a.m. to 9 p.m. Open on Wednesdays from 11 to 7.30 and Saturdays from 11 to 7 o'clock. Sunday 4 to 6.30.

CRICKET.

THE TEST MATCH.

ENGLAND AGAIN VICTORIOUS.

Just at five o'clock yesterday, after the tea interval had caused a delay that prepared the company for a quiet finish, England beat South Africa at Lord's by an innings and 18 runs. By a most remarkable coincidence the result was identical with that a fortnight ago at Birmingham. If the triumph of England was decisive, then it was overwhelming on this occasion, when South Africa had fine weather and a pitch of the kind regarded as more suitable to them than the soft turf at Edgbaston. Unfortunately, their batting, apart from that of Catterall and Susskind, did not prove of the standard required, and their bowling was so inadequate that it yielded a series of records, while only two batsmen fell before it.

Such a victory, under conditions that underwent scarcely any change from first to last, brought out the great difference between the strength of the sides. Without wishing to belittle South Africa, their weaknesses must be described as obvious in every detail of the game. Without a bowler of real pace, their attack lacked every essential, their fielding, for the most part, was neither keen nor accurate, and the batting did not bear comparison with that of England. Because of the shortcomings of the opposition, England might have given a flattering display, but, except for the wonderful batting, their cricket did not satisfy the exacting critics. The all-round form regarded as necessary to cope with Australia in an exacting series of tests has not been acquired. The team did more than was required of them, both at Birmingham and Lord's, and, doubtless, the same set of players will be called on again. Probably each game will strengthen the side, and two handsome victories must inspire confidence.

Gilligan's policy of declaring on Monday afternoon with a lead of 258 worked out satisfactorily, but fortune was kind in the second failures of both Taylor and Nourse, the two batsmen regarded as most likely to trouble the English bowlers. The one-sided nature of the game naturally affected the attendance. Probably not more than six or seven thousand people saw the finish, and their sympathies were as much with the vanquished, as were their congratulations and satisfaction with the conquerors.

Commaille and Deane, who had stayed together in variable light overnight, withstood the bowling for another hour, raising the total to 50 as the result of a partnership lasting ninety minutes. Gilligan tried five bowling changes before success came, and then Deane lifted a ball from Hearne to deep square leg, where Sutcliffe ran some distance to take the catch well. The first partnership exceeded all expectations, Deane played soundly, and was out to quite a good hit. Commaille stayed another half an hour before Tyldesley got him leg before wicket. Several appeals against these batsmen showed the difficulty with which the slow bowlers were played, but it seemed unwise to keep them on together for three-quarters of an hour. Tyldesley had his reward for consistently good work, as revealed by his analysis (eighteen overs, twelve maidens, sixteen runs, and one wicket), when Tate and Fender were called upon. Kok until Gilligan resumed did another wicket fall, Nourse being leg before at 103, and directly after lunch England's captain again dismissed Bowdler, Taylor this time having his off stump knocked out of the ground. With four wickets down for 117 Susskind and Catterall, the heroes of the first innings, stand, became associated. For nearly an hour they overcame considerable troubles, Susskind surviving four appeals by Tyldesley before a ball kept low and the batsman knew that the umpire's decision was correct. Batting two hours and forty minutes Susskind had striven desperately to improve his side's position, but he never mastered the bowling sufficiently to attempts to force the rate of scoring. A few big hits to leg gave relief to a defensive innings of high merit. The fifth wicket reckoned 54 runs, and South Africa were 187 behind. Blanckenberg and Catterall each had a narrow escape of being caught from a false hit during a partnership which forced 55 runs in 45 minutes. Woolley was tried at 127 for the first time, and Blanckenberg sent a square cut into the safe hands of Hobbs. Tyldesley resumed to get Catterall caught from a lofty drive over mid-off's head, Gilligan running back to judge the long sailing ball cleverly. Batting for two hours for 45, Catterall could never play the bold hitting game that distinguished his cricket on Saturday and at Birmingham. For a long while he avoided the least risk, and when everything depended upon his ability to score fast and upset the bowlers he made the attempt and failed. His dismissal meant a comfortable win for England, and after the tea interval the last three wickets fell for 12 runs—a fine piece of fielding by Hobbs at cover point being the chief feature, and the case Tate to dismiss Pegler and Parker with consecutive balls. The former played on, and the latter was clean bowled, so at five o'clock South Africa were all out a second time for 240, and England had won the match by an innings and 18 runs.

South Africa were batting five hours and a half without even upsetting the England bowling or giving their many friends any hope that they would save the game, though it did seem that they might make England bat again, and perhaps have to hurry to get a few runs. Five bowlers shared the wickets, as they had done on Saturday, with the difference that Gilligan took two instead of three, one man being run out. Score:—

SOUTH AFRICA.			
First Innings.		Second Innings.	
H. W. Taylor c			
Wood b Gilligan	4	b Gilligan	8
M. C. Commaille b Gilligan	0	l.b.w. b Tyldesley	37
M. J. Susskind c Tate b Hearne	64	l.b.w. b Tyldesley	53
A. D. Nourse c Woolley b Tate	4	l.b.w. b Gilligan	11
R. H. Catterall b Gilligan	120	c Gilligan b Tyldesley	45
J. M. Blanckenberg b Tate	12	c Hobbs b Fender	15
H. G. Deane b Tyldesley	35	c Sutcliffe b Hearne	24
G. M. Faulkner b Fender	25	run out	12
T. Ward b Tyldesley	1	not out	3
S. J. Pegler c Fender b Tyldesley	0	b Tate	8
G. M. Parker not out	1	b Tate	0
Extras	9	Extras	24
Total	275	Total	240

ENGLAND—First Innings.

Hobbs c Taylor b Parker	211	Hendren not out	50
Sutcliffe b Parker	122	Extras	14
Woolley not out	134	Total (2 wkts.)	*331

*Innings declared closed.

Did not bat—A. E. R. Gilligan, P. G. H. Fender, G. E. C. Wood, A. P. F. Chapman, Hearne, Tate and R. Tyldesley.

BOWLING ANALYSIS.

South Africa—First Innings.	O.	M.	R.	W.
Gilligan	31	7	70	3
Tate	34	13	68	3
Tyldesley	24	10	52	3
Hearne	18	3	38	1
Fender	3	1	45	1
Second Innings.				
Gilligan	24	6	54	2
Tate	26.4	8	43	2
Tyldesley	36	18	50	3
Fender	14	5	35	1
Hearne	19	4	55	1
Woolley	4	1	9	0
England—First Innings.				
Parker	24	0	121	2
Blanckenberg	28	3	113	0
Pegler	31	4	120	0
Nourse	16	1	67	0
Faulkner	17	0	87	0
Catterall	3	0	19	0

LANCASHIRE V. NOTTS.

Accomplishing one of their best performances this season, Lancashire extricated themselves from a perilous position on the second day of this match at Old Trafford, and yesterday gained a lead of 41 on the first innings, thus taking three points. Score:—

LANCASHIRE—First Innings.

Hallows c J. Gunn b Barratt	4
Hopwood b Barratt	4
E. Tyldesley c Carr b Matthews	25
Iddon c Lilley b Flint	19
Watson b Barratt	0
L. Green c Lilley b Barratt	20
Parkin b Staples	8
Makepeace b Flint	116
Duckworth b J. Gunn	0
Hickmott not out	13
Hall st. Lilley b J. Gunn	3
Extras	14
Total	288
Second Innings.	
L. Green not out	51
Duckworth bit wkt. b Whysall	19
Iddon b G. Gunn	8
Extras	2
Total (2 wkts.)	80

NOTTS—First Innings. 247

Second Innings.	
G. Gunn b Hickmott	11
Whysall c Watson b Iddon	66
Carr b Parkin	15
Payton not out	78
Walker not out	34
Extras	17
Total (3 wkts.)	221

Bowling—Lancashire—First Innings—Barratt, 4 for 66; Staples, 1 for 78; Flint, 2 for 48; Matthews, 1 for 54; J. Gunn, 2 for 28. Second Innings—Carr, 0 for 18; G. Gunn, 1 for 27; Payton, 0 for 9; Whysall, 1 for 24.

Notts—Second Innings—Parkin, 1 for 47; Hickmott, 1 for 54; Hall, 0 for 44; Watson, 0 for 28; Iddon, 1 for 21; Hopwood, 0 for 13.

SUSSEX V. CAMBRIDGE UNIVERSITY.

After making a good effort at Brighton yesterday Cambridge were beaten by 28 runs. It was due to the fall and batsmen that the defeat was minimised to such an extent, as five wickets were down for 64 runs. Score:—

SUSSEX.	
First Innings	260
Second Innings	269
CAMBRIDGE UNIVERSITY.	
First Innings	161
Second Innings.	
Dawson c Cox b Roberts	16
W. R. Shirley c Holmes b Wensley	30
N. R. Sherwell l.b.w. b Wensley	10
H. G. Crawley c Cook b Parks	5
H. J. Entheven b Wensley	0
H. M. Austin c Cox b Wensley	46
H. F. Mann l.b.w. b Wensley	114
R. A. Ingle b Wensley	39
R. J. Mever not out	17
P. A. Wright c Holmes b Wensley	6
C. T. Bennett absent, hurt	–
Extras	7
Total	380

BOWLING.

Cambridge—Second Innings—Roberts, 1 for 21; Parks, 1 for 76; Cox, 0 for 51; Wensley, 7 for 87; Harris, 0 for 14; Relf, 0 for 54.

TO-DAY'S FIXTURES.

Ulster v. Leinster (Schools' Inter-provincial) (2nd day), Belfast.
Leinster v. Clontarf, Rathmines, 3 o'clock.
Hampstead v. Dublin University, Hampstead.
University College v. Phoenix, Terenure.
Pembroke II. v. Dublin University II., Sydney pde.
Monkstown Park School v. Aravon School, Monkstown.
Civil Service III. v. Hybla, Phoenix Park.

HAMPSHIRE V. SURREY.

Hampshire beat Surrey in an exciting finish at Southampton yesterday, by one wicket. Livsey and Boyes, the last-wicket pair, put on 45 to win the match, and were carried shoulder high off the ground when Livsey made the winning hit for four off Hitch. Livsey, it may be added, was missed when eight, by Abel in the slips off Peach. This is only the fifth victory Hampshire gained over Surrey in fifty matches. Score:—

SURREY—First Innings	206
Second Innings.	
Sandham c Kennedy b Brown	94
Jeacocke st. Livsey b Kennedy	45
Abel st. Livsey b Newman	8
Cook b Kennedy	4
Hitch c Kennedy b Brown	45
Jardine b Newman	50
Jennings l.b.w. b Brown	17
Peach l.b.w. b Boyes	51
Sadler c Tennyson b Brown	0
Strudwick b Brown	9
Fenley not out	26
Extras	25
Total	369
HAMPSHIRE—First innings	312
Second Innings.	
Day c Abel b Peach	24
Lawrie b Peach	31
Bird b Peach	5
Brown c Sadler b Fenley	4
Kennedy run out	7
Tennyson b Fenley	64
Newman c Strudwick b Hitch	0
Bowell c Jeacocke b Hitch	53
Bruton b Sadler	0
Livsey not out	35
Boyes not out	8
Extras	4
Total (9 wickets)	335

Bowling—Surrey—Second Innings—Kennedy, 2 for 100; Newman, 2 for 72; Boyes, 1 for 50; Brown, 5 for 92.

Hampshire—Second Innings—Hitch, 2 for 56; Sadler, 1 for 48; Fenley, 2 for 60; Peach, 3 for 60; Abel, 0 for 7.

DERBYSHIRE V. LEICESTERSHIRE

Leicestershire beat Derbyshire at Chesterfield yesterday by seven wickets, a result which was chiefly brought about by a batting collapse of the home county in the second innings. Score:—

LEICESTERSHIRE—First Innings.	
Berry c and b Carter	21
Coulson run out	45
Geary l.b.w. b Bestwick	58
King b Ackroyd	31
Sidwell l.b.w. b Ackroyd	31
Fowke st. Elliott b Ackroyd	0
Shipman l.b.w. b Bestwick	28
Benskin b Bestwick	1
Bale c Carter b Bestwick	0
Skelding not out	2
Extras	25
Total	276
Second Innings	
Berry b Bestwick	23
Coulson b Hutchinson	45
Geary c Elliott b Morton	10
King not out	23
Sidwell not out	8
Extras	14
Total (3 wkts.)	122

DERBYSHIRE—First Innings 338

Second Innings.	
Cadman c Sidwell b Geary	7
Hutchinson c King b Geary	9
Townsend b Skelding	0
Jackson b Skelding	4
Carter b Skelding	5
Moron c Sidwell b Skelding	11
Storer c Sidwell b Geary	18
Elliott c Geary b Skelding	0
Oliver not out	2
Ackroyd c Coulson b Geary	3
Bestwick c Benskin b Geary	0
Extras	10
Total	69

Bowling—Leicestershire—First Innings—Bestwick, 4 for 74; Cadman, 1 for 21; reckoned, 6 runs; 50; Morton, 0 for 34; Carter, 1 for 43; Storer, 0 for 8; Townsend, 0 for 19. Second Innings—Bestwick, 1 for 44; Cadman, 0 for 11; Morton, 1 for 18; Storer, 0 for 5; Townsend, 0 for 8; Hutchinson, 1 for 18; Jackson, 0 for 3.

Derbyshire—Second Innings—Skelding, 5 for 40; Geary, 5 for 19.

WARWICKSHIRE V. KENT.

Thanks to an excellent partnership between W. Quaife and Santall Warwickshire beat Kent at Edgbaston yesterday by six wickets. Score:—

KENT.	
First Innings	273
Second Innings	89
WARWICKSHIRE.	
First Innings	226
Second Innings.	
Smith l.b.w. b Collins	1
Bates c Hearn b Wright	1
Santall not out	90
W. G. Quaife not out	41
Extras	4
Total (2 wkts.)	137

BOWLING.

Warwickshire—Second Innings—Wright, 1 for 31; Collins, 1 for 39; Freeman, 0 for 32; Cornwallis, 0 for 21; Asbdown, 0 for 14; Hearn, 0 for 6.

YORKSHIRE V. ESSEX.

Yorkshire had their first experience on the first innings points yesterday, when Essex played out time at Hull. There was a rapid fall of wickets in the early part of the day, when Essex lost their four remaining wickets for the addition of 37, and then the home county were dismissed in an hour and forty minutes for 111. Essex had little chance of getting the runs, and, losing six wickets for 49, with fifty minutes for play, they looked like being beaten, but Douglas and Hipkin played out time. Score:—

YORKSHIRE—First Innings	299
Second Innings.	
Holmes c Hipkin b Douglas	1
Birtles b Barnfather	9
Oldroyd at Freeman b Hipkin	44
Leyland l.b.w. b Douglas	0
Rhodes c Russell b Douglas	6
Taylor l.b.w. b Hipkin	10
Robinson c Perrin b Hipkin	1
Wilson c Harrold b Hipkin	27
Macaulay c Freeman b Douglas	7
Waddington b Douglas	6
Dolphin not out	0
Total	111

ESSEX—First Innings.

Russell run out	80
Capt. Treglown b Robinson	23
Freeman c Macaulay	7
O'Connor c and b Macaulay	70
Douglas c Rhodes b Macaulay	0
Harrold c Dolphin b Rhodes	3
Perrin l.b.w. b Robinson	24
Hipkin c Waddington b Macaulay	6
Nichols b Robinson	4
Barnfather c and b Macaulay	5
Palmer not out	3
Extras	24
Total	248

Second Innings.

Treglown b Macaulay	10
Russell l.b.w. b Rhodes	50
Freeman b Macaulay	1
O'Connor c Waddington b Macaulay	1
Perrin b Robinson	4
Douglas not out	19
Harrold b Rhodes	0
Hipkin not out	1
Extras	2
Total (6 wkts.)	68

SCHOOLS' INTERPROVINCIAL.

LEINSTER v. ULSTER.

The Leinster Schools fared badly against the Ulster Schools in the Interprovincial at Belfast yesterday. Although the weather was ideal, the entire Leinster team was dismissed for the small total of 57, the only batsmen to make runs being J. T. Arigho (34) and G. Bouchier (13). The former hit four 4's, and the latter one 6. Stone captured five wickets for 15, and Mitchell four for 32.

The Ulster batting was much stronger, and the Northern boys scored 120 with half their wickets intact. The total reached 164, so that Ulster held an advantage of 107 runs on the first innings. R. J. Grainger, who opened, scored 61, which included nine boundaries. Arigho took five wickets for 33 runs and Aylward four for 46. Play will be continued to-day. Score:—

LEINSTER—First Innings.	
D. Moran b Stone	2
A. Buchanan c Toombe b Stone	1
T. G. McVeigh b Calvin	1
J. Arigho c Stone b Mitchell	24
R. Benjamin c Toombe b Stone	4
B. H. Aylward b Stone	3
T. Walsh l.b.w. b Mitchell	4
S. Kealy b Stone	0
G. Bouchier c Kenny b Mitchell	13
P. Jeffares l.b.w. b Mitchell	0
M. Gunning not out	3
Extras	2
Total	57

ULSTER—First Innings.

R. J. Grainger c Bouchier b Kealy	61
R. G. Kenny c Buchanan b Aylward	15
W. G. R. Loughrey c McVeigh b Aylward	15
H. Stone c and b Aylward	5
T. M. Powell b Arigho	12
N. J. Toombe b Arigho	5
C. B. Mitchell c McVeigh b Arigho	0
T. McDonald

PUBLIC AMUSEMENTS.

OLYMPIA THEATRE
(LATE EMPIRE).
TWICE NIGHTLY ..... 7 and 9.
THE LATEST AND GREATEST QUICK-FIRE REVUE:
"SHAVINGS."
Popular Caste of Favourite Artistes, including Joe Lewis, Jack Ford, Gracie Hartington, Etc., Etc.
Box Office 11-4. 'Phone 3308

METROPOLE CINEMA.
ELEANOR BOARDMAN
AND
ALEC B. FRANCIS
IN
"THREE WISE FOOLS,"
From the Play by
AUSTIN STRONG.
Violin Solo, Rondo-Capriccioso (Saint-Saëns), By ERWIN GOLDWATER.
At 4 p.m. Daily.

METROPOLE RESTAURANT.
TABLE D'HOTE LUNCHEON
Served Daily on Second Floor, 1-3 p.m., 2/6 (THREE COURSES).
Full portions and wide choice.
Also a la Carte Service all day.
Excellent Cuisine. Moderate Prices.
FULLY LICENSED, and all Wines, Spirits, and Beers of best brands and at popular prices.

THE GRAFTON,
BIG DOUBLE-FEATURE PROGRAMME.
"WHAT A WIFE LEARNED."
The Drama of a Wife who went seeking more than Marriage could give.
With JOHN BOWERS, MARGUERITE DE LA MOTTE and MILTON SILLS. Also
"THE COUNTRY KID."
With WESLEY BARRY.

ENTRIES CLOSE JULY 3RD.
DUBLIN HORSE SHOW

AUGUST 5TH, 6TH, 7TH & 8TH, 1924
TRADE STANDS,
CENTRAL HALL
AND
IRISH COUNTRYSIDE PAVILION.
ALL AVAILABLE SPACE BOOKED AND ALLOTTED.

GRAND STAND SEATS
AT REDUCED RATES PRIOR TO SHOW NOW BOOKABLE.
All applications for Seats, Schedules, &c., to—
THE DIRECTOR,
ROYAL DUBLIN SOCIETY,
BALLSBRIDGE SHOW PREMISES,
DUBLIN.

ARCADIA, BRAY.
THE SEASIDE DANCES
BREAKING ALL RECORDS THIS SEASON.
EVERY WEDNESDAY, SATURDAY, AND SUNDAY.
HARRISON'S BAND.
Playing Brilliant Repertoire New Music.
7.45 to 11.30. Admission 2/6.
Arcadia is Dublin's Favourite Rendezvous.
J. E. MACDERMOTT.

LEGAL NOTICES.

SAORSTAT EIREANN.
Pursuant to an Order of the Chancery Division of the High Court of Justice, made in a cause: MUNSTER AND LEINSTER BANK, LIMITED, v. JAMES BOGGAN (1924, No. 97.).
All persons claiming to be incumbrancers affecting the lands comprised in Folio 133/22135 of the Register of Freeholders, County Meath, that is to say—part of the lands of Rathcrag, containing 28 acres 2½ perches, Statute measure, situate in the Barony of Moyfenrath Lower and County of Meath, are by their Solicitors to enter and prove their claims at Chambers No. 1, Law Courts, Dublin, on or before the 16th day of July, 1924.
Every Incumbrancer holding any security is to produce the same before the Judge at the said Chambers, Law Courts, Dublin, on the 21st July, 1924, at 11 of the Clock in the forenoon, being the time appointed for adjudicating on the claims.
Dated this 2nd day of June, 1924.
THOMAS W. ELLERKER, Chief Clerk.
MAXWELL, WELDON, and CO., Solicitors for Plaintiffs, 40 North Great George's street, Dublin.

1924. No. 25.
SAORSTAT EIREANN.
HIGH COURT OF JUSTICE.
In the Matter of
THE INDUSTRIAL AND PROVIDENT SOCIETIES ACT, 1893,
and in the Matter of
THE COMPANIES (CONSOLIDATION) ACT, 1908.
And in the Matter of
THE BONNEHONLON CO-OPERATIVE AGRICULTURAL SOCIETY, LIMITED.
The creditors of the above named Company are requested on or before the 19th day of July, 1924, to send their names and addresses and the particulars of their claims to Mr. George Munro, of 39 Westmoreland street, Dublin, the Official Liquidator of the said Society, and, if so required, by notice in writing, from the said Official Liquidator, are to come in and prove their claims at Chambers, Law Courts, Dublin, Room 39, at such time as shall be specified in such notice, or in default thereof, they will be excluded from the benefit of any distribution made before such debts are proved. The 25th day of July, 1924, at 11 o'clock in the forenoon, at the said Chambers, is appointed for hearing and adjudicating upon the claims.
Dated this 23rd day of June, 1924.
JOHN HEALY, Chief Clerk.
WILLIAM LOVELL PEARSON, Deceased, late of 3 Ashfield Park, Terenure, Co. Dublin.
Persons claiming to be creditors of the above are requested to send particulars of their claims forthwith to
ERIC PEARSON, 3 Ashfield Park, Terenure, Co. Dublin.
NOTICE TO CREDITORS.
In the Goods of
JOHN WILDMAN, late of Rearhstown, in the County of Louth, Farmer, Deceased.
Take Notice that, pursuant to the 22nd and 23rd Vic., cap. 35, all persons claiming to be creditors of the said Deceased are hereby required to send in the full particulars of their claims or demands against the estate of the said deceased—who died on the 15th day of May, 1924—to me hereby required, on or before the 9th day of July, 1924, to which time I fix for taking the particulars of such claims or demands to the undersigned Solicitors for Jonas Sheridan, of Newstone, in the County of Meath, and Robert Alfred Griffin, of Church View terrace, Balbriggan, in the County of Dublin, the Executors of the Deceased, to whom Probate of the Will of said Deceased has been granted in the Principal Registry of the High Court of Justice (Probate) in Saorstat Eireann, and, in default thereof, the said Executors will proceed to distribute the assets of the said Testator, having regard only to the claims of which notice and particulars shall have been given as above required.
Dated this 28th day of June, 1924.
R. F. BATTLE and CO., Solicitors for the said Executors, 13 Molesworth street, Dublin, and Castleblayney, County Monaghan.
NOTICE TO CREDITORS.
In the Goods of
CATHERINE GOSSAN, late of St. Vincent's Hospital, Stephen's Green, in the City of Dublin, Spinster, Deceased.
Take Notice that, pursuant to the 22nd and 23rd Vic., Cap. 35, all persons claiming to be creditors of or otherwise to have any claim or demand against the assets of the said Catherine Gossan, deceased, who died on the 22nd day of January, 1924, are hereby required, on or before the 17th day of July next to furnish (in writing) the particulars of such claims or demands to Very Reverend William Lockhart, P.P., V.F., of Enderstown, Naas, in the County of Kildare, the sole Executor of the Deceased, and to whom Probate of the Will of said Deceased has been granted in the Principal Registry, or to the undersigned Solicitors for the said Executor, and, in default thereof, the said Executor will proceed to distribute the assets of the said Testatrix, having regard only to the claims of which notice and particulars shall have been given, as above required.
Dated this 25th day of June, 1924.
BRADY and DAWSON, Solicitors for the said Executor, 20 Molesworth street, Dublin.

THE BEST WEEK-END PAPER FOR DUBLIN People is the "WEEKLY IRISH TIMES." Last Edition on Sale every Saturday Morning Price Twopence

PUBLIC AMUSEMENTS.

THEATRE ROYAL.
6.45 (TWICE NIGHTLY) 9.0
MONA NORA
VIVIAN DELANY.
The Gliddy Brothers, Frederic Culpitt, Eddie Morris, Lloyd and Montrose, Wullie Durkin, Etc., Etc.
SEVERUS SCHAEFFER.

GERVASE ELWES FUND FOR MUSICIANS.
PRESIDENT,
SIR EDWARD ELGAR, O.M.
It is proposed to form an Irish Branch of the Fund, and a preliminary meeting will be held in the Foyer of the Theatre Royal, on
TUESDAY, 8th JULY, at 4.30,
by kind permission of the Directors.
The Fund is intended to help cases of sickness or poverty, to assist individuals to equip themselves for a musical career, and, in general, to co-operate in any movement which will further the cause of music.
All who are interested in the project are invited to attend the meeting. Admission by card to be obtained of Messrs. PIGOTT and CO., GRAFTON STREET, DUBLIN.

TIVOLI (2.45 and 8.15) THEATRE
TUBBY TURNER,
THE POPULAR BURLESQUE COMEDIAN.
Dorothy Doreen, Len Leonard, Rosie Regis, Revill and Sid, Jimks and Partner.
STAGELAND.

THE PAVILION.
Opposite Railway Station, Dun Laoghaire.
LAST DAY OF "TEMPTATION."
One of Finest Screen-Dramas of the Year, Starring EVA NOVAK and BRYANT WASHBURN.
At 4, 6.30, and 8.45. Larry Semon Cdy. Pictorial, etc.
TO-MORROW: "THE NINETY AND NINE."

LA SCALA THEATRE.
CONTINUOUS, 3—10.30.
TO-DAY. TO-DAY. TO-DAY.
CHARLES RAY
IN HIS GREATEST PICTURE,
"THE GIRL I LOVED,"
From the famous Poem by James Whitcomb Riley.
Showing at 3.30, 6.20, and 8.50.
LAST DAY OF EXCLUSIVE PICTURES OF
THE RODEO
WEMBLEY BROUGHT TO DUBLIN.
Showing at 3.30, 6, and 8.30.
CAN ONLY BE SEEN AT LA SCALA.

ROYAL MARINE HOTEL.
DANCE TO-NIGHT, 8 to 11.
Orpheus Dance Orchestra.
T. LEGGETT BYRNE.

J. W. ELVERY & CO., LTD.
LADIES' SHOWERPROOF TWEED COATS,
LATEST STYLES.
FEATHERWEIGHT SILKS,
NAVY, NIGGER, MULE, PURPLE, GREEN, BLACK.
LEATHER AND LEATHERETTE MOTOR COATS.
CHILDREN'S WATERPROOFS,
CAPES AND HOODS, ETC., ETC.
ELEPHANT HOUSE,
45 & 46 LR. O'CONNELL ST.,
76 MIDDLE ABBEY ST.,
34 NASSAU ST.,
65 DAWSON ST.,
DUBLIN.
Also at CORK and LONDON.

KILDARE HOUSE,
WESTMORELAND STREET,
CAN NOW SUPPLY
SUITS OF
CLAYTON'S NAVAN SERGES,
MORROGH BROS. WHIPCORDS,
ATHLONE TWEEDS, &c.,
AT £6 : 6 : 0
J. M. CALVERT.
P.S.—Why purchase Ready-made Suits when at the same price we will give you better cloth, better workmanship, and carry out your own ideas in all?

PUBLIC NOTICES.

GRAND CANAL COMPANY.—RINGSEND DOCKS.—ALTERATION IN HOURS FOR PASSING BARGES.—Notice is hereby given that the Westmoreland Lock (Barge Lock) will be closed for repairs from the 14th July, 1924, to the 26th July, 1924, both days inclusive, and that barges can only be passed through the Buckingham Lock between the hours of 8 a.m. and 5.30 p.m. during that period.
(By Order),
THOMAS DELANEY, Secretary.
Grand Canal House, Grand canal Harbour, Dublin, 1st July, 1924.

EDUCATION.
NORTHLANDS,
LONDONDERRY.
A Home School in connection with the Londonderry High School.
The School offers Advanced Courses in Housecraft, also tuition in Literature, Music, etc.
The House is beautifully situated. Home comforts, games, etc.
5 House Scholarships of £20 for Entrance at September or
Term begins 1st September.
For information apply to Secretary, Northlands.

ROYAL SCHOOL, ARMAGH.
Some Vacancies for September Term will be filled in order of application. Inclusive terms, £71. Liberal reduction for sons of clergy. Apply
HEADMASTER.

ENNISKILLEN ROYAL SCHOOL FOR GIRLS.
(Chairman of Board—The Lord Bishop of Clogher.)
HIGH-CLASS BOARDING AND DAY SCHOOL.
Girls are prepared for Exams. of Northern Ministry or for entrance to University, if desired, by a highly qualified staff of specialists.
Classes for Domestic Science and Commercial subjects. Vacancies for Boarders.
Apply THE PRINCIPAL.

LIEUT.-COLONEL W. D. Dooner, D.S.O., Grenanan, Dunmurry, Co. Antrim, takes Resident and Non-Resident Pupils for all Examinations for Royal Navy, Army, Indian Police, and Universities

ALWIN COLLEGE for BOYS ARNSIDE, MORECAMBE BAY. Boarding School only of 40 boys. Boys grow well physically and mentally amid ideal surroundings. Own Farm of 120 acres. Graduate Staff. Preparation for Exams. Special Course for Commerce and Agriculture. Fees reasonable. Excellent Buildings. Principals—H. H. LLEWELLYN JAY (Founder), Major W. S. JAYNES, M.C., and H. (Cantab.) JAY.

INGLEMERE SCHOOL, ARNSIDE, near Carnforth. A high-class Boarding School of 80 girls. Senior and Junior Schools. Graduate Staff. Preparation for all Exams. Domestic Science. Gymnasium. 11 Acres of Lovely Grounds. 4 Hard, 3 Grass Courts. Own Farm. Illustrated Prospectus on application. Apply Principal.

SCHOOLS FOR BOYS & GIRLS.
TUTORS FOR ARMY AND ALL EXAMS.
Messrs. J. and J. Paton, having an up-to-date knowledge of the best Schools and Tutors in the United Kingdom and on the Continent will be pleased to aid parents by sending (free of charge) Prospectuses and Trustworthy Information.
The age of the pupil, district preferred, and rough idea of fees should be given.
J. & J. PATON,
EDUCATIONAL AGENTS,
143 CANNON STREET, LONDON, E.C.4.

WEATHER FORECAST.

General Inference.—A deep depression to the West of Ireland will move eastward, and cause rainy weather to spread from the west, but over Eastern Scotland and Eastern England fair weather is likely early in the day. Winds will be southerly, fresh to strong at times.

Ireland.—Wind southerly to south-westerly; fresh to strong at times; cloudy; some rain; a risk of local thunderstorms; visibility moderate or good; moderate temperature.

S.W. Seaboard, Mouth of Channel to S.W. Ireland—Wind S.W. to W.; fresh to strong; showery; visibility moderate or good; sea rough.

Irish Sea and St. George's Channel.—Wind S. to S.W.; fresh or strong; intermittent rain; visibility poor at times; sea rough.

N.W. Seaboard, Northern Ireland to Hebrides.—Wind S.W. to S.; fresh to strong; intermittent rain; visibility poor at times; sea rough.

Dixon and Hempenstall, Barometers and Forecasters, 12 Suffolk street, Dublin.—(Advt)

BAROMETER.
Dublin—Tuesday (5 p.m.) 30
SUN.
To-day ... Rises .. 5. 1 Sets 9.56
To-morrow .. .. 5. 2 .. .. 9.55
Lighting-up Time 10.56
HIGH WATER.
DUBLIN.
To-day ... Morning 12.36 Afternoon 12.48
To-morrow .. .. — — 1.15

ADVERTISEMENTS.

The following is the order of Advertisements in to-day's *Irish Times*:—

First Page.	Education.
Births, Marriages and Deaths.	Ninth Page. Prospectus.
Hotels.	Tenth Page.
Shipping.	Auctions.
Horses.	Houses and Lands.
Lost and Found.	Gardens.
Situations Vacant and Wanted.	Poultry, Eggs, Dairy, &c.
Second Page.	Furniture.
Cycles and Motor Cars.	Music, Pianos, &c.
Medical.	Dress for Sale & Wanted.
Tuitions.	Horses, etc.
Schools.	Stabling and Grazing.
Specific Articles for Sale and Wanted.	Business Premises.
Fourth Page.	Houses to Let and Wanted.
Amusements.	Apartments to Let and Wanted.
Legal Notices.	Seaside and Country.
Public Notices.	Miscellaneous.

The Irish Times.

WEDNESDAY, JULY 2, 1924.

NEWS SUMMARY.

IRELAND.

Dail Eireann yesterday approved the ratification of the Lausanne Treaty.—(Page 8.)

A saving of £85,563 is to be effected on the estimates as the result of the new scheme of Army reorganisation circulated yesterday to members of the Dail.—(Page 5.)

The Belfast Corporation has postponed for a year the increases in wages to its employés, calculated to cost £27,000 per annum.—(Page 6.)

Mr. Justice Feetham, the Chairman of the Boundary Commission, spent yesterday in Dublin. He goes to Belfast to-day.—(Page 5.)

GREAT BRITAIN.

At the Royal Agricultural Society's Show at Leicester yesterday there were 3,975 entries of live stock, of which 1,302 were in the cattle section.—(Page 6.)

The House of Lords last night rejected by five votes the Government's War Charges Validity (No. 2) Bill.—(Page 4.)

Mr. Snowden, in the House of Commons yesterday, told Mr. Austen Chamberlain that, in view of the motion carried against them in the Budget discussion on Monday night, the Government were considering the form of the proposal they would make on the report stage to embody the desire of the House in regard to charitable entertainments, and at the same time safeguard the revenue against abuse and fraud.—(Page 4.)

Some interesting figures regarding the world's coal supply were given by Sir Richard Redmayne at Wembley yesterday.—(Page 5.)

SPORTING.

At Limerick Junction yesterday Irish Delight won the Optional Selling Hurdle Race. Billie Sharp the Sprinters' Plate, Royal Grosvenor the Welter Plate, Duncairn the Limerick Junction Plate, Pomme de Guerre the Moderate Plate, and Knock Brack the Directors' Plate.—(Page 8.)

At Newmarket yesterday Pu-lenden won the Hare Park Handicap.—(Page 8.)

At Carlisle Low Road won the Corby Castle Two-Year-Old Plate.—(Page 8.)

In the second Test match at Lord's yesterday England beat South Africa by an innings and 18 runs.—(Page 8.)

FINANCIAL.

In London the Stock Markets were idle. British Funds drooped on the monetary position and Bank rate possibilities.—(Page 9.)

On the turn of the half-year Lombard street was amply supplied with loans, and overnight money went on at 2 to 1 per cent. Discounts were very firm. French francs declined in value.—(Page 9.)

In Dublin, Banks were busy and higher, except Nationals, which declined. Guinness firm at 41 9-16.—(Page 9.)

The Free State Army.

Every reduction in national expenditure is welcomed by the taxpayers of the Free State. A year ago the cost of the Army was a crushing burden, and it is still large; but during recent months the Government has made drastic economies. It published yesterday a revised estimate for the year 1924-1925 which reduces the original estimate by the substantial figure of eighty-five thousand pounds. The Free State has passed, as we hope and believe, through its worst troubles, and the strength of its Army is coming gradually down to bed-rock. No exact figure was settled in the Treaty, under which the armed forces of the Free State are placed in a certain proportion to those of Great Britain. It seems that, in accordance with this proportion, we are entitled to an Army somewhere between 10,000 and 12,000 strong. The revised estimate fixes the personnel of the Army in the coming year at 16,968 men of all ranks, and all the revisions seem to us to be in the right direction. Hitherto the Army has contained, for its size, a super-abundance of officers. The new estimate reduces the corps of officers by 322, and makes a small addition to the number of privates, with the result that privates will now stand to commissioned officers in the proportion—still too low, but more reasonable than formerly—of about fourteen to one. Furthermore, the pay of officers is reduced by a total sum of £68,709, while an increase of £41,781 is estimated in the pay of privates. The total estimate for the expenses of the Army under the revised scheme amounts to £3,841,582. The effective strength of the Army will consist of twenty-seven infantry battalions, with corps of engineers, artillery and airmen. A skilled air corps is an essential of all modern armies, and we hope that the Free State Army's Air Corps of 155 officers and men will atone by science and equipment for its lack of numbers, especially since our country's geographical position does not allow it to ignore the swift development of military and commercial flight. It is sound economy, but, perhaps, a little ironical, that henceforward the Army of our horse-breeding and horse-loving State will be without cavalry. The motor lorry is making an Ithaca of Ireland.

The future of all armies is problematical in these quickly moving times, and that of the Free State Army lies on the knees of the gods. Every good Irishman will pray devoutly that never again, in any crisis of national history, the stern necessity of conflict with brother-Irishmen may arise. We must pray, too, that no foreign army ever may invade our shores; but we are confident that in such an event the invader would find a formidable and valiant foe in the little Army of the Free State. The latest developments of Imperial policy indicate that in Great Britain's future wars with foreign Powers the Governments of the British Dominions will be free to decide whether they will support her or will abstain from action. The economic interests of Great Britain and of the Free State are inseparable, and, if their political relations continue to improve, we can foresee no international emergency, carried to the arbitrament of arms, in which the two countries would not find themselves, almost instinctively, standing shoulder to shoulder. In any case, we cannot imagine the day when this country will be content to have no army at all. We are a military people. An army is a symbol of political independence. It provides a national school of discipline and physical training. Its uniform, its martial music, its *élan* and massive movement impart a tone and colour to the nation's life which, even in this age of economists, may be held to justify a reasonable expenditure of public funds. There is one condition, however, under which an army is dear at any price. When it ceases to be the faithful servant of the people it becomes immediately a nuisance and peril to the State. As recent disclosures in *Dail Eireann* have shown, two political organisations have been fighting for the soul and body of the Free State Army. Fortunately, we are assured now that the danger has passed, and that the spirit of the rank and file was not impaired in any way. The reorganised Army begins its new career with the good-will of all loyal citizens.

British and Irish Revenues.

The Exchequer returns of both Great Britain and the Free State for the first three months of the current financial year have just been published and reveal some interesting facts. The British figures are disappointing. The total revenue for the quarter—£176,231,397—shows a decline of nearly £11,000,000 as compared with the corresponding three months of last year, while the total expenditure—£215,090,464—shows an actual increase of £676,452. The net deficit is £38,859,067, whereas a year ago it was only £27,412,452, and the current year already is at a disadvantage of more than £11,000,000. Mr. Snowden in his Budget statement foreshadowed a deficit on the whole year of about £43,000,000; and, as the first quarter always exaggerates expenditure and never flatters revenue, the estimated figures for the year may yet be justified. Customs and Excise account for a deficit of over £14,500,000; receipts from the former are only £24,850,000 and from the latter £30,280,000. In ordinary circumstances this big drop would be decidedly alarming, but it must be remembered that in his Budget Mr. Snowden made considerable concessions in certain fiscal rates; and, in all probability, traders throughout the Kingdom held their hands during the beginning of the first quarter in anticipation of substantial tax reductions. The next three months' returns will provide a much better clue to the results of the year's working; but, in the meanwhile, the Chancellor of the Exchequer ought to do everything in his power to tighten the taps of expenditure, which seem to be running far too freely. Mr. Snowden warned Parliament that it must be prepared to meet certain supplementary estimates during the year, and ear-marked a sum of four million pounds for that purpose. If thrift disqualification for old age pensions is abolished, a very heavy strain will be placed on the National Exchequer.

The most encouraging feature of the Free State returns is the fact that expenditure has fallen considerably. For the first three months of last year the Government spent £8,723,700; this year its expenditure was only £6,764,375. There was an enormous saving in Supply services, the cost of which has fallen from £3,617,780 to £4,433,750, but there has been an increase in the Central Fund expenses from £70,920 to £1,037,125. Customs receipts have risen, while Excise receipts have fallen rather heavily; but, on the whole, the revenue figures are quite satisfactory. Last year the first three months produced only £7,713,131; this year they have produced £9,843,782, while with "other receipts" the corresponding figures are £10,545,282 and £8,952,131 respectively. The balance in the Exchequer this year on June 30th is £3,780,907 compared with last year's £228,431; therefore, the Free State can congratulate itself on a satisfactory quarter's work. Of course, certain important factors must not be forgotten. The receipts from income tax, for instance, include large sums in arrears which must be regarded as non-recurrent, and it would be very easy to make totally false deductions from the quarter's figures. The expenditure of the Free State Government is still too high, although Mr. Blythe has been able to reduce it by a very large sum. The process must continue until the last superfluous penny has been saved. The Free State is a young country and a poor country, and we all are far too prone to think of its finances in terms of British figures. A completely new set of standards is essential to the nation's financial stability. The Free State's standards should be more on a par with those of Denmark or Norway than with those of Britain or the other Great Powers, and until the change is made the taxpayer will continue to pay the highest taxes in Europe, if not in Christendom.

The Olympic Games.

The good wishes of all Irishmen will accompany our athletes on their journey to Paris, where they will compete against the representatives of other countries at the Olympic Games. It would be extravagant to hope for any notable victory at the first Olympic meeting to which the Free State has sent a separate team. A long time is needed for the training of an Olympic winner, and, although our men have worked excellently during their brief period of preparation, they are without experience in such contests. Moreover, as General Murphy has pointed out, they are labouring under the additional disadvantage of lack of money. We feel certain that our athletes will accept success or failure in a sportsmanlike spirit. Under the rules which govern the conduct of the Olympic Games protest against a judge's decision in the form of withdrawal is punishable by exclusion. It has been necessary to enforce this rule in the case of the Italian fencers, who showed their disapproval of an adverse decision by leaving the scene of the contest, singing Fascist hymns. Self-control is one of the most important lessons that can be learned in the field of athletics. Although Irishmen have not competed hitherto under their own colours, they can point to a reputation for sportsmanship which is likely to survive the sternest test. When our team arrives in Paris it will be assured of as cordial a welcome from the representatives of other nations as the Free State delegates received at the League of Nations Congress at Geneva. The fact that the Free State is represented at the Olympiad is a subject for real congratulation. Irish sport will gain an impetus which it needs sadly; for it has suffered much through the inroads of politics.

Sources of Power.

The international Conference on power production has been opened at Wembley, and will continue until the 12th July. Three hundred papers have been submitted and forty countries, of which the Irish Free State is one, are represented. The programme includes many subjects of particular interest to this country, such as potential resources of hydro-electric power, scientific agriculture and irrigation. The financial and economic aspects of industry will be investigated nationally and internationally, and the establishment of a permanent world bureau for the collection of *data* and the exchange of scientific information is contemplated. The Prince of Wales, in his opening speech, referred to the Conference as "an effort to create for industry, and especially power, what the League of Nations intends for politics," and expressed his belief that "something more fundamental than merely technical discussions will result." The United States has shown appreciation of the social significance of the Conference by sending representatives of the American Federation of Labour, who are especially well qualified to study this aspect of the problem as opposed to the purely technical side. M. Guillame, Director of Mines in France, declared on Monday that Nature had provided compensation in the form of water-power where mineral wealth did not exist. Ireland possesses this compensation in a liberal degree, and by the development of hydro-electric power, if our opportunities are not neglected, Irish industry may be enabled to win a large measure of prosperity and progress.

POLITICAL NOTES.

TIME FOR THE ESTIMATES.

By Our Political Correspondent.

Day after day Mr. Johnson, Major Cooper, and other members of the Dail have been pressing the leader of the House to make a definite arrangement as to the time to be devoted to the Estimates.

President Cosgrave, in reply, has pointed repeatedly to the amount of legislation requiring attention; and no arrangement which could give any satisfaction to those members who attach importance to the Estimates has hitherto been made. Yesterday the matter was pressed more strongly, and late in the sitting President Cosgrave announced that he would give to Estimates the time from questions till half-past six and he also fixed the order in which they would be taken.

The leader of the House has probably seen that, unless the Estimates are given a properly appointed place in the order of business, colour is given to Major Cooper's complaint of "closure by exhaustion, instead of closure by resolution."

An expression of regret at the illness of the Minister for Finance was gracefully spoken by Major Cooper at the beginning of the Dail sitting yesterday. President Cosgrave stated that it was unlikely that Mr. Blythe would re-appear in the House before the summer recess.

It is not true, as stated by another newspaper, that Professor Smiddy has been instructed to present his credentials at Washington. The matter is not so far advanced. The United States Government has intimated its willingness to receive any direct representative of the Irish Free State. The next stage is the *agrément* with the United States Government as to the personality of the representative to be accredited, and the correspondence on that point has not yet been exchanged.

Beyond that point is the preparation of the letter of authority to be issued by the Free State Government and the letter of credence to be issued by the King. When these documents are in the hands of a representative ascertained to be *persona grata* and duly appointed, they can be presented. The representative will be styled Minister Plenipotentiary.

There is not likely to be any haste to arrange for the reception by other States of diplomatic representatives of plenipotentiary standing. It is not true that the French Government was ever approached on the matter. There was a special and apparent case for representation at Washington.

Representation elsewhere will only be considered in relation to the interests of the Free State in any country, and they must be balanced against cost and the risk of raising difficulties by a proposal to accredit a representative. As regards trade representatives, practical considerations of stability govern the question of appointment. In some countries it may be found useful to appoint honorary representatives. The representative in Chile holds an honorary appointment. The foregoing is believed to be the present attitude of the Government with regard to representation abroad, and it is in accord with the last utterance of the Minister for External Affairs on the subject.

Incidentally, on the question of cost, it may be remarked that there is expectation that the American offices will at least pay for themselves, and may even yield some revenue, when the visa machinery is in operation.

Mr. Frederick Allan is the delegate of the Free State at the World Power Conference at Wembley this week.

TAILTEANN GAMES.

VISIT OF AMERICAN ATHLETES

Fifty bands to date have entered for the Tailteann Games competitions—at least three times the number anticipated by the Musical Committee. Belfast and Dublin have contributed a good many of these entries; and the country as a whole is well represented. At the request of the musical sections in Belfast, it has been decided to permit further entries in all musical departments up to the 15th of this month.

Mr. David Burke, who has returned from America, where he was acting as a Commissioner for the Tailteann Games, states that both in Canada and the United States he found an encouraging interest in, and sympathy with, the Irish festival. In many of the principal cities influential committees have been set up to develop interest and to secure competitors.

From Mr. Mulqueen, manager of the Canadian Olympia Team, now in Paris, he got a guarantee that that combination would be well represented. Of the 350 athletes representing the United States in Paris, a strong contingent is coming to Dublin. Among them is the veteran Mr. McGrath, the champion weight thrower, originally from Nenagh, who holds the Olympic Games record, and has high hopes of retaining it. The big man of the American competitors at Paris, who is coming to Aonach Tailteann, is H. M. Osborn, who recently cleared 6 feet 8¼ inches in a high jump. He is one of the most remarkable all-round athletes in the world.

There will also be seen in Croke Park Frank Hussey, the New York schoolboy, who is one of America's hopes in the Olympic sprint races. Riley, the record holder, also is coming to Dublin, as is Pat MacDonald, a native of Clare, who holds the Olympic shot-putting record. Other American athletes of world-reputation who are coming from Paris include Tom Lieb, T. A. McKee (fancy diving), and J. Faricy, swimming.

TO-DAY'S ENGAGEMENTS.

Theatre Royal—Varieties, 6.45 and 9 p.m.
Tivoli Theatre—Varieties, 6.45 and 8 p.m.
Olympia Theatre—"Shavings," 7 and 9 p.m.
La Scala Theatre—"The Girl I Loved."
Metropole Cinema—"Three Wise Fools."
The Pavilion, Dun Laoghaire—"Temptation," 4, 6.30 and 8.50.
The Grafton—"What a Wife Learned."
The Senate, 3 p.m.
The Dail, 3 p.m.
Union Commissioners, 10.30 a.m.
Law Courts—Dublin Castle, 11 a.m.
Central Criminal Court, Green street, 11 a.m.

INVITATION TO ZAGHLUL PASHA.

The following telegram has been sent by a group of Labour M.P.'s, including Mr. R. Smillie, Mr. George Lansbury, and Mr. Tom Johnson, to Zaghlul Pasha:—"Best friends of Egypt sincerely hope you will respond to the Prime Minister's invitation and come to London to discuss the situation with him personally without delay."

Mr. Stephen Walsh, M.P., Secretary of State for War, is now recovering from his indisposition, and is expected to return to London shortly.

COURT AND PERSONAL.

The King left Buckingham Palace yesterday morning for Newmarket, and attended the opening of the first July meeting. His Majesty will return to London on the conclusion of racing on Friday. While at Hampton Court a couple of days ago the King and Queen visited Lady Rosmore at the Stud House in the Home Park.

* * *

The Duke and Duchess of York, who have been spending a couple of days with the Earl and Countess of Strathmore and Kinghorne at their place in Hertfordshire, returned to London on Monday. In the evening they accompanied the Prince of Wales to the Amusements Park at Wembley, where they patronised various entertainments.

* * *

This evening the Queen of Spain, the Princess Beatrice and the Princess Christina will arrive in London from Paris, where they spent a day on their way from Madrid. The Duchess of San Carlos, the Duchess of Santona, the Marquis de Viana and the Marquis de Bendara are in attendance on the Royal travellers, whose stay at Kensington Palace with Princess Beatrice will extend over a fortnight.

* * *

The Duke of Connaught, Grand Master of the Masonic Order in England, will preside at a special meeting of the Surrey Provincial Grand Lodge on July 22nd, when the Prince of Wales will be installed Provincial Grand Master of Surrey Freemasons. The ceremony will take place in the Central Hall, Westminster.

* * *

Prince and Princess George of Greece and their children, Prince Peter and Princess Eugenie, have arrived in London from Saint Cloud, and are staying at the Savoy Hotel. They visited the King and Queen at Buckingham Palace on Monday.

* * *

Three Earls celebrate their birthdays today. The Earl of Mayo, who succeeded his father, the sixth Earl, in 1872, is seventy-three. He is an Irish Representative Peer and is a member of the Senate of the Irish Free State. The Earl of Mount Edgcumbe is fifty-nine, and succeeded his father as fifth Earl in 1917. Mount Edgcumbe, his place near Plymouth, is one of the most beautifully situated residences in England. The Earl of Norbury is sixty-two, and succeeded as fourth Earl on the death of his father in 1873. The heir to the title is Mr. Otway Scarlett Graham-Toler, of Durrow Abbey, Queen's County, who is the great-grandson of the second Earl.

* * *

The Earl of Iveagh, who has been spending a few weeks in Switzerland, will return to London to-day. Major-General Lord Cheylesmore and Lady Cheylesmore have returned to London from Aix-les-Bains. Viscount and Viscountess Massereene and Ferrard have returned to London from the country. Viscount and Viscountess Maidstone, Lord Illingworth, Lord and Lady Elphinstone, Lady Alexander Paget, Captain and Lady Victoria Bullock and Lord and Lady Mildmay of Flete returned to London this week.

* * *

The engagement is announced of Captain the Hon. Inigo Brassey Freeman-Thomas, only surviving son of Viscount and Viscountess Willingdon, and Miss Maxine Frances Mary Forbes-Robertson, eldest daughter of Sir Johnston and Lady Forbes-Robertson.

* * *

The engagement is announced between William T. Anthony, Alcaston Manor, Church Stretton, Salop, younger son of the late Daniel Anthony, and Gladys V. M. Crampton, only daughter of George J. Crampton, 18 Argyle road, Herbert Park, Dublin.

* * *

Sir William de Courcy Wheeler has returned to 33 Upper Fitzwilliam street.

* * *

Dr. O'Donnell has left town until August.

* * *

Dr. Euphan Maxwell has left Dublin for three weeks.

* * *

Dr. Louis Cassidy has returned to 24 Fitzwilliam square.

* * *

Dr. Stokes has returned to 32 Upper Pembroke street.

* * *

Dr. Kathleen Lynn has left 9 Belgrave road for a month.

* * *

Mr. Frederick Gill has left 60 Fitzwilliam square for one month.

* * *

Mr. J. I. Potter has left 113 Lower Baggot street for three weeks.

* * *

To prevent unemployment between the seasons, Switzers, 88 Grafton street, have decided to make all their Ladies' Tailor Suits at cost price.

Switzer's Restaurant, 90 Grafton street, for Quick Service, Excellent Cuisine, Comfort.

Holmes' Sale commences to-day. Unprecedented Bargains in all Departments.—W. Holmes, Dublin Ltd., 69, 70, 71 South Great George's street.

Robert's Sale to-day. Amazing Bargains in every section.—Robert and Co., Grafton st.

Perfection in Millinery. Atkinson's Irish Poplin.—31 College Green, Dublin.

Veronica has Sale on Stock of Millinery, Day and Evening Gowns, Coats, etc. Great Reductions. 31 Upper Baggot street.

Summer Sale now proceeding.—Campbell and Strahan, Ltd., 11 Wicklow street.

Alice—French Cotton Crêpe and Tootals Pique Frocks from 29s. 6d.—18 Stephen's Green.

At Madame Renée's, Harry street (off Grafton street)—Genuine Reduction Sale to-day and following days.

Sale, commencing July 2nd—Model Costumes and Mantles; also Furs, of which we have a very large selection.—Todd, Burns, 21 Nassau street.

Furs—Fur Coats Remodelled, Repaired. All repair orders received during July and August will be cleaned and freed from moth free of charge.—Rohu and Son, Furriers, 2 Castle Market (off South William street). Established 30 years.

Tussore Jumper Suit, bound with scarlet, for 7½ gns. at Slyne's, Ltd., 71 Grafton st.

Passengers on Royal Mail Steamers.

Arrivals:—Miss Mallins, Mrs. F. J. Faris, Mr. and Mrs. Millard, Mr. and Mrs. John Sandow, Miss Eakins, Miss E. R. Eakins, J. H. Elvery, Miss M. Elvery, Miss E. Elvery, Mr. and Mrs. Erskine West, Dr. R. J. Cookson, Mr. and Mrs. J. M. Scott, Mr. and Mrs. John Garner, Miss Rose Burke, Mr. and Mrs. John D. Mason, P. A. Reynolds, Mr. Fleetham, Mr. Colley, Mr. and Mrs. Lambkin, Leslie Cookman, Mr. Robbin, Mrs. Goodbody, Captain Clarke, Mr. Smith Gordon, J. C. Hicks, Mr. and Mrs. McGrath, Colonel Peckham, Mr. Horrocks, Charles E. Murphy, Dr. Boyd, Mrs. Murphy, Mr. Spence, Mr

PEACE WITH TURKEY.

DAIL APPROVES LAUSANNE TREATY.

KINGSTOWN HARBOUR.

PRESIDENT ON COST OF ITS MAINTENANCE.

The Dail yesterday, with one dissentient, passed a resolution acquiescing in the ratification of the Treaty of Lausanne. The Minister for External Affairs said that the alternative to passing the resolution was to reopen the negotiations and to delay the coming of peace in the Near East.

Mr. P. Baxter, of the Farmers' Party, was the only member who spoke against the resolution. He argued that, as the Free State had not been consulted in the declaration of war against Turkey and in the peace negotiations, the motion should not be passed. It should be possible, he said, to bring about a formal declaration of peace by an exchange of Notes.

When the Estimates were discussed Mr. Thomas Johnson made another attack on the expenses of the Governor-General, and moved a reduction in the amount. Several bills, including the State Harbours Bill, were advanced a stage.

QUESTIONS.

CUSTOMS DUTY ON MOTOR PARTS.

President Cosgrave, on behalf of the Minister for Finance, replying to Major Cooper, said that it was not intended to admit motor parts free of duty on the ground that they were to replace parts that were supplied under guarantee.

Replying further to Major Cooper, President Cosgrave said that complaints of delays on the part of the Customs authorities had been investigated, and it was ascertained that the delays were due to failure on the part of the importers or their agents to furnish correct documents and to produce the goods for Customs examination. The duty of furnishing import documents and producing the goods to the Customs devolved by law on the importers or their agents. If specific instances of delay on the part of the Customs authorities were submitted they would be investigated.

COMMISSIONERS FOR OATHS.

Mr. George Wolfe asked the Minister for Justice if he was aware of the inconvenience caused in certain county districts through the want of Commissioners for Oaths, and whether he would appoint a sufficient number.

Mr. Kevin O'Higgins said that Commissioners for Oaths were appointed by the Chief Justice, not by the Minister for Justice. He had, therefore, no responsibility, but would draw the Chief Justice's attention to it.

COW TESTING.

Mr. Hogan, Minister for Lands and Agriculture, in reply to Mr. Sean Prior, said that the grant for cow-testing would be payable at the full rate of four shillings on cows under test in the current year. The question of the period for which the grant at that rate could be maintained, and of the provision of additional funds for that service, would be fully considered in connection with the preparation of the estimates for 1925-26.

BLACKWATER FISHERY.

Mr. F. Lynch, Minister for Fisheries, in reply to Captain Redmond, said that a copy of a resolution passed by the Blackwater Riparian Owners' and Anglers' Association had been received, stating that salmon were almost totally absent in the fresh waters of the Blackwater, and attributing this to certain illegal practices. The Association was requested to supply more definite information as to the nature of the alleged illegalities, but so far had failed to do so. His Department had, out of its limited funds, made a special grant of £300 to the Lismore Board of Conservators for the protection of the local fisheries.

In reply to a further question, the Minister said that he was not prepared to take any special steps to allow fish to move up the river.

NEW BILLS.

President Cosgrave introduced the Local Officers (War Period) Bill, which, he said, would settle, to some extent, difficulties that had been experienced, and about which questions had been asked in the House in the case of certain local officers.

Mr. Johnson said that he would oppose the first reading of the bill simply because he knew nothing about it. The President, in introducing it, had given the House no information.

President Cosgrave said that attention had frequently been drawn to the making of second reading speeches on the introduction of bills, and that was why he had not explained the measure. Certain officers were dismissed by local authorities in 1920, 1921, and 1922, and the British Local Government Board fixed their pensions, which in some cases the local authorities refused to pay. The Government had entered into an agreement with the British Government as to the distribution of grants to local authorities. The measure sought to carry out the obligation entered into where the local authority that took the money of the grant had not fulfilled its obligation.

The first reading was passed.

The President asked leave to introduce another new measure, the Intermediate Education (Amendment) Bill.

Mr. O'Connell asked would the bill give any relief to Intermediate teachers.

President Cosgrave—No. It is a matter of the distribution of the grant. If there is any objection to the bill I will withdraw it.

Major Cooper asked why the Minister for Education had not introduced the measure.

President Cosgrave—The Minister is absent on important and urgent public business.

The bill was read a first time.

RECONSTRUCTION.

The Dublin Reconstruction (Emergency Powers) Bill came back from the Senate with the thirteen amendments added there. Those after a short explanatory statement were all agreed to, and the bill proceeds to the Governor-General for signature.

BILLS ADVANCED.

The Criminal Justice (Evidence) Bill, 1924, and the Criminal Justice (Administration) Bill, 1924, passed the fifth stage without discussion.

The Defence Forces (Temporary Provisions) Act, 1923 (Continuance and Amendment) Bill, 1924, was considered on report, and, on the motion of President Cosgrave, was passed. The fifth stage will be taken on Friday.

The necessary financial resolution in connection with the Damage to Property Compensation Act, 1923, was agreed to, and the Committee stage of the Damage to Property (Compensation) (Amendment) Bill, 1924, was taken up.

President Cosgrave said that the only contentious part was Section 2, which gave discretion to pay the applicant either partly in securities or partly in cash. He said that the Minister proposed in cases where furniture was destroyed to pay in the same proportion as he paid under the Damages to Property Act. If £3,000 was awarded the first £800 would be in cash. In the case of loss he intended to pay only in securities. It was intended to pay in cash in all cases where there was a reinstatement clause.

The Committee stage was passed, and the bill will be considered on report on Friday.

TRADE FACILITIES.

The Trade Loans (Guarantee) Bill, 1924, was considered in Committee.

Major Bryan Cooper asked whether the Minister would say what he had in his mind as "essential commodities," and whether some machinery would be devised to say what were essential commodities.

Mr. McGilligan said that there would be a schedule of articles to which by order others might be added from time to time. Porter and stout would have to be added to the list.

Mr. Johnson moved that a new section be inserted before Section 7, to the effect that the Minister shall include as a condition of any guarantee that every person or body obtaining a guarantee shall agree to conform to a "Fair Wages Clause," and for that purpose shall be deemed to have entered into a contract with the Minister.

He suggested that without such a stipulation a person who received a guarantee might be in a position of advantage in competition, and he did not want to see Government money made available for handicapping a fair employer.

Mr. P. S. Doyle supported the motion.

Mr. Hewat said that the insertion of the proposed clause seemed to him to be unnecessary.

Mr. McGilligan said that the suggested amendment was unnecessary and undesirable, and would be difficult to administer. The bill did not give any more power to potential employers than the conditions operating to-day in the fixing of wages. If an industrial enterprise was proposed in a town where wages conditions were recognised, those wages conditions must rule the undertaking. But if it was proposed for a place that was not industrialised, they would be immediately into a wrangle as to what were the conditions in the district nearest to them. He asked why should a scheme be held up pending an interpretation of the Fair Wages clause, when any advantages that might be derived would be gained in the ordinary way.

Mr. Johnson said that the refusal to accept the suggestion would be an invitation to any applicant who benefited by the bill to endeavour to break rates of wages that were prevalent in any industries that would come under the bill.

On a division the amendment was rejected by 38 votes to 11.

LOCAL AUTHORITIES' POSITION.

Mr. E. Duggan proposed the insertion of a new section before Section 7, for the removal of limits on borrowing in certain cases. He proposed that any loan borrowed by a local authority under the Act should not be reckoned as part of the total debt of the authority for the purpose of limiting its borrowing powers.

Major Cooper said that if the borrowing powers of local bodies were to be extended, it should be done by specific measure.

Mr. P. Hughes said it was important that no local body should be debarred from taking advantage of the measure because it was near the limit of its borrowing powers.

The amendment was passed, and Section 7 was allowed to stand part of the bill.

The remaining sections were agreed to, and the report stage was fixed for Friday.

The Committee stage of the Telephone Capital Bill, 1924, was agreed to without discussion.

HARBOURS BILL.

President Cosgrave, moving the second reading of the State Harbours Bill, said that there were really four points in the measure. The first was to vest the harbours of Dun Laoghaire and Dunmore in the Commissioners of Public Works. The second was to enable such tolls and duties as might be approved by the Government to be charged, without regard to existing Statutory restrictions. The third point was to apply to such harbours certain useful provisions of the Harbours and Docks Act of 1847; and the fourth was to change the name of Kingstown Harbour to Dun Laoghaire Harbour.

Kingstown Harbour was constructed under a series of Acts, commencing in 1815, and Dunmore under an Act of 1818. Each was vested in Commissioners appointed by the Lord Lieutenant, and in practice those were the Commissioners of Public Works. Theoretically, however, they were two separate bodies, and that led to some inconvenience. As to the tolls and dues, it was originally contemplated that the sum charged should bear some relation to the number of journeys of the mail boat, at the time calculated to be about six in the year. Now the journeys were almost twice daily.

The present income from Kingstown Harbour was about £1,800 a year. In the case of Dublin Port and Docks Board the charge would be about 7d. or 7½d., and if that charge ruled in Kingstown the income would be about £40,000 from the mail boats a year. In Belfast the charges were 3½d., less 5 per cent.; Londonderry, 3½d.; Larne 3½d., plus 1½d. per passenger; Bristol 6d., plus 10 per cent.; Fishguard 4d., plus 60 per cent.

The actual cost of the upkeep of Kingstown Harbour was over £20,000 a year, and it was more than likely that within the next few years a very considerable sum would have to be spent on reconstruction. The larger boats now used by the London, Midland, and Scottish Railway Co. did more damage.

In reply to Mr. Johnson, the President said that his figures were passenger rates and for nett tonnage.

Major Cooper said that he did not dispute the necessity for making the London, Midland, and Scottish Railway Co. pay more, but it was very desirable that it should pay a lump sum every year rather than by the journey. The latter would create a tendency to curtail the service, with very undesirable effects throughout the country. He hoped that any increased revenue would be earmarked for the improvement of the harbour. He also hoped that the Government would see its way, if the tolls brought in any considerable sum, to make a new modern pier. At present people coming in for the first time did not get a very favourable impression, because they were crowded and hustled and delayed. The principal entrance to the Saorstat should be more imposing and dignified.

President Cosgrave said that they had heard a lot about the condition of Kingstown Pier and he would convey the Deputy's suggestion to the Minister. Last year's income was, however, something like £1,400 and the cost about £25,000.

The second reading was agreed to, and the bill was referred to a Joint Committee of both Houses.

The Fisheries (Election of Conservators Postponement) Bill was passed through the Committee stage without any discussion.

LAUSANNE TREATY.

The Minister for External Affairs moved the following resolution:—

That the Dail, in order that the state of peace may be established beyond all reasonable doubt as between Saorstat Eireann and the Turkish Republic, authorises the Executive Council to acquiesce in the ratification of the Treaty of Lausanne, provided that it be clearly understood that (unless the Oireachtas shall hereafter undertake such commitments by legislation) the Saorstat thereby incurs no commitments other than the definite establishment of peace.

The Minister, having given the history of the Treaty of Lausanne, went on to say that when the Saorstat came into formal and legal existence the state of war between Britain and Turkey had not been declared at an end. The Saorstat took no part in the negotiations at Lausanne, and they had no plenipotentaries there. The Treaty could not be constitutionally ratified without the acquisition of the

(Continued on Page 6, Column 3.)

FREE STATE REVENUE.

RETURNS FOR THE FIRST QUARTER.

LARGE DECREASE IN EXPENDITURE.

The Free State Exchequer figures for the first quarter of the financial year were published last night. These show a total increase of £1,593,151 in receipts over the corresponding period last year, but on that occasion only £197,112 was brought forward, while the balance in the Exchequer at the beginning of the current financial year was £3,394,512.

The total expenditure was lower by £2,717,825—largely as the result of a big saving on the supply services—while the total issues, including £669,000 for the redemption of Free State bills, were £6,764,375—a reduction of £1,959,325.

The balance in the Exchequer on June 30 was £3,780,907 (an increase of £585,395 for the three months), against £228,431 in hand twelve months ago.

The principal increases and decreases in receipts were as follows:—

INCREASES.

	£
Customs	250,000
Property and Income Tax	304,000
Excess Profits	2,000
Post Office	50,000
Other Receipts	431,821

DECREASES.

	£
Excise	1,211,000
Motor Duty	2,500
Estate Duties	159,000
Stamps	81,000
Corporation Profits Tax	19,000
Land Purchase and Sundry Loans	662,070

The full return of the receipts into and the issues out of the Exchequer between April 1st and June 30th, 1924, compared with the corresponding period last year, is as follows:—

Revenue and other Receipts.	Total Receipts into the Exchequer from April 1, 1924, to June 30, 1924. £	April 1, 1923, to June 30, 1923. £
Balance in Exchequer, April 1	3,394,512	197,112
Revenue:		
Customs	2,025,000	1,775,000
Excise	1,750,000	2,961,000
Motor Vehicle Duties	87,500	90,000
Estate, etc., Duties	160,000	319,000
Stamps	73,000	124,000
Property and Income Tax (including Super Tax and Mineral Rights Duty)	1,189,000	885,000
Corporation Profits Tax	54,000	53,000
Excess Profits Tax	2,000	—
Post Office	400,000	350,000
Miscellaneous		
Receipts on account of Land Purchase Annuities and Sundry Loans	285,458	947,506
Other Receipts	443,358	11,314
Total, Including Balance, Other Receipts	9,843,782	7,713,131
Money raised by Creation of Debt:		
By Irish Free State Bills	—	669,000
By Savings Certificates	86,500	—
Ways and Means Advances		
By Public Departments	613,000	570,000
Total	£10,545,282	£8,952,131

Expenditure and other Issues.	Total Issues out of the Exchequer to meet payments from April 1, 1924, to June 30, 1924. £	April 1, 1923, to June 30, 1923. £
Expenditure.		
Central Fund Services	1,037,125	760,920
Supply Services	4,933,750	8,617,780
Total Expenditure	5,970,875	8,688,700
Other Issues:		
Temporary Advances:—		
Under the Unemployment Insurance Acts	39,000	35,000
Saving Certificates paid off	31,500	—
Irish Free State Bills paid off	669,000	—
Ways and Means Advances Repaid:		
Public Departments	84,000	—
Total Issues	6,764,375	8,723,700
Balance in Exchequer on 30th June, 1924, and 30th June, 1923	3,780,907	228,431
Total	10,545,282	8,952,131

BRITISH REVENUE.

RECEIPTS.

	Estimate for 1924-1925. £	April 1, 1924, to June 28, 1924. £
Customs	101,800,000	24,350,000
Excise	135,900,000	30,380,000
Motor Vehicle Duties	15,600,000	2,396,000
Estate, etc., Duties	56,000,000	16,900,000
Stamps	21,000,000	3,980,000
Land Tax, etc.	1,250,000	580,000
Income Tax	255,000,000	44,540,000
Super-Tax	61,000,000	17,170,000
Excess Profits Duty	8,000,000	—
Corporation Profits Tax	30,000,000	4,680,000
Post Office	53,500,000	13,200,000
Crown Lands	900,000	270,000
Interest on Loans	12,250,000	4,010,745
Miscellaneous		
Ordinary Receipts	11,850,000	3,256,654
Special Receipts	30,000,000	11,137,998
Total	£794,050,000	£176,231,397

EXPENDITURE.

	Estimate for 1924-1925. £	April 1, 1924, to June 28, 1924. £
National Debt Services	350,000,000	126,010,575
Road Fund	18,000,000	1,795,044
Payments to Local Taxation	13,150,000	650,000
Payments to Northern Ireland	3,500,000	1,048,863
Land Settlement	750,000	241,646
Other Consolidated Fund Services	2,440,000	715,336
Supply Services	405,186,000	84,629,000
Total	£790,026,000	£215,090,464

ANGLO-FRENCH PACT.

HISTORY OF THE NEGOTIATIONS DISCLOSED.

A Blue Book issued last night gives the history of the negotiations for the Anglo-French Pact.

The proposal was made about the end of 1921 by the French Government that the two countries should enter into a "very broad" alliance.

The British Ministers replied that the country was not prepared to be involved in quarrels regarding Poland and Upper Silesia, but the result of the conversations was the submission of a draft Treaty by Britain to give military assistance to France in the event of direct and unprovoked aggression by Germany,

on condition that the outstanding questions between the two countries were first settled.

France replied with a draft Treaty, proceeding for reciprocal assistance, and defining German breaches of certain articles of the Versailles Treaty, as acts of aggression.

She also proposed that the Treaty should last thirty years instead of the proposal of ten. The British Foreign Minister regarded the proposals as setting up a new double alliance.

Finally M Poincaré suggested that the British Government was endeavouring to escape its obligations, and said that France was absolutely indifferent whether there was a Pact or not.

STARS AND STRIPES STOLEN.

AN ANTI-AMERICAN INCIDENT IN TOKIO.

Reuter's Agency has received the following communication from the Japanese Embassy in London:—

"Shortly after noon to-day a young man, of about 27 years of age, entered the compound in which stood the former American Embassy, which was destroyed by fire at the time of the great earthquake in September last. He lowered the flag, which was flying from the flagstaff in the compound, and escaped with the flag in his possession.

He was, however, observed by several Japanese policemen, who gave chase and followed him as far as the Empire Theatre, where they lost sight of him. The Japanese authorities immediately took all steps in their power to discover the perpetrator, and are now making a full investigation into the circumstances of the case."

(Continued on Page 6, Column 1.)

COLONEL'S BID FOR A KNIGHTHOOD.

PRICE REDUCED TO £10,000.

REMARKABLE CASE IN LONDON.

WOMAN'S EVIDENCE.

Further remarkable evidence was given in the King's Bench Division, London, yesterday, when the hearing was continued of the action by Lieutenant-Colonel G. W. Parkinson, of Blackpool, against the College of Ambulance and Mr. Harrison, their Secretary, to recover £3,000, alleged to have been paid for procuring a knighthood which was not obtained.

The defendants denied liability.

Mr. Henry H. Wright, of the firm of H. S. Wright and Webb, solicitors for Colonel Parkinson, gave evidence of his visit to Mr. Harrison at the College of Ambulance on October 10, 1921, with the plaintiff. He said that Mr. Harrison told them first of all that the cost of procuring a knighthood would be £20,000. When Colonel Parkinson said that he was not prepared to pay anything like that amount the price was reduced to £10,000.

When asked how he would be able to procure the knighthood Mr. Harrison said that the College had a call on certain Royal and political honours. He took several sheets of foolscap paper, and said that it was a list of names which was going forward for recommendation. Only two names remained to be added, and he had a call on those two.

Mr. Wright said that after further discussion it was agreed that Colonel Parkinson should pay £3,000 down, purchase property at Birkenhead and convey it to the College, pay £5,000 when the knighthood was granted, and rebuild a hall for the College at cost price.

Mr. Harrison told them that they would have to be quick as he had two other gentleman who were prepared to come forward. He also said that he was going that afternoon to see a responsible official at one of the political offices.

BLUNT AND CRUDE.

"At the interview," said Mr. Wright, "Colonel Parkinson was very blunt and crude, and made it perfectly clear that he would not pay any money unless he got the knighthood. Mr. Harrison assured us that there would be no question about that."

Mr. Wright said that he had an interview with a Mr. Pritchard, a member of the Council of the College, who told him that the receipt of £3,000 for an honour was against public policy, and that the money was a subscription or donation to the College. Mr. Pritchard suggested that the Council did not know of any representations made by Mr. Harrison.

Cross-examined, Mr. Wright agreed that a Knighthood was a gift of His Majesty.

Mr. Bevan, K.C. (for the College)—Did you raise any single word of protest at the bargain during the interview?

Witness—Not in the room.

Did it occur to you that it was a disgraceful bargain? To be frank, it did not, because we had heard so much about buying and selling titles at that time.

The Judge—You surely heard nothing to its advantage?

Witness—No; I should say it is most distasteful and most undesirable.

Mr. Bevan—Do you say that you disapproved of the bargain?

Witness—I do. I had a discussion with my client following the interview. I was not a party to the bargain at all.

Would you do it again? Yes; I should be more curious, as I was curious then.

Mr. Wright, replying to Mr. Raynor Goddard (for Mr. Harrison), said that he understood that the list which Mr. Harrison had at the interview was the "official" list of honours.

Mr. Goddard—Did you think that Mr. Harrison was in the same position as the Prime Minister? (Laughter.)

Witness—No; common-sense would tell me that the list might be vetoed.

THE FORBIDDEN WORD.

Mrs. Anna Stanard Robins was the next witness. She said that she was the wife of Mr. John H. Robins, and resided at Warwick Chambers, Kensington. She met Mr. Harrison in October, 1921, after he had written to her, mentioning a friend's name, and asking her to call. At the interview Mr. Harrison told her that Colonel Parkinson had made a contribution or something of the kind, and that he had promised to do something in return for him.

Mr. Merriman, K.C. (for Colonel Parkinson)—Did he say what the something was?

Witness—I said that he must not mention the word.

Further pressed by counsel, Mrs. Robins said that she did not like to mention the word.

Mr. Bevan suggested writing it.

Ultimately Mrs. Robins, amid laughter, said that the word was "title" or "honour."

The Judge—You need not have been so shy about the word. We have been hearing about it for the last twenty-four hours. (Loud laughter.)

Mrs. Robins said that Mr. Harrison knew that she was acquainted with some very influential people. She told him that if Colonel Parkinson's record was all right she would be very pleased to give him a political letter of introduction. What I said: 'You must not mention the other word,'" added Mrs. Robins, amid renewed laughter.

Mr. Harrison, she said, gave her a type-written record of Colonel Parkinson's war services and other items. Afterwards she met Colonel Parkinson. "We had a very pleasant conversation," she said, "and talked over his war doings. Mr. Harrison was present, and it was obvious that both Mr. Harrison and Colonel Parkinson were under a certain impression that a certain thing was expected to be done."

She intimated to them that the only thing she could do was to give a private political letter of introduction to Colonel Parkinson. She would first have to inquire whether such an introduction would be acceptable. Mrs. Robins said that Colonel Parkinson was not the only person whom she had been asked to assist. Mr. Harrison invoked her assistance in the cases of three other gentlemen.

NOT THE SOCIAL LADDER.

The Judge—How many have you assisted up the social ladder?

Witness—It is not a social ladder, my lord; it is just a political ladder. Politics are not social. (Laughter.)

In the course o. further questioning, Mrs. Robins protested that she could not stand there and be placed in a false position. She was not interested in the honour, and only in the political letter of introduction. She had insisted that there was to be no discussion about the other subject.

Mrs. Robins was asked if she knew M. Byron.

Is that person a man or a woman? asked Mr. Bevan.

"A lady," replied Mrs. Robins, promptly, amid laughter.

Counsel inquired whether she had ever asked Colonel Parkinson for £500.

Mrs. Robins explained that one day Colonel Parkinson was in a very good mood, chatting and laughing. They drove in his private car to a luncheon, when he said that it was quite immaterial to him whether the matter went through or not. Witness reminded him that he must not speak like that, but that he was to start on his political career and prove his colours. Colonel Parkinson then said that Mr. Harrison and she had been so nice to him that he intended to make both of them a present of £500.

"Of course, I was surprised," said Mrs. Robins, and the court roared. "So was Mr. Harrison," she added. "He looked up from his plate very quickly and looked at me, because, of course, it was like a bomb falling on the table." (Laughter.) Later she wrote asking Colonel Parkinson for the £500. Mrs. Robins said that when she sent Colonel Parkinson to the Unionist office with her letter of introduction she expected him to get a constituency.

The Judge—Were you to make him a member of Parliament, then? (Laughter.)

Mrs. Robins—I was only trying to introduce him to some political friends who would be of value to him, and, as he was interested in politics, they would, no doubt, find a constituency for him.

Mr. Bevan—But he went there and man-

(Continued on Page 6, Column 1.)

FREE STATE ARMY REORGANISATION.

REDUCTION OF PERSONNEL

A SAVING OF £85,563 ON THE ESTIMATES.

A White Paper, entitled "Notes on Army Estimates, 1924-25," was issued to members of the Dail yesterday. The Army Estimates will be discussed at an early date, probably next week.

In the course of the "Notes" it is stated:—

"The Army Estimates for 1924-25 were based on a scheme of reorganisation which was approved by the Executive Council, and which was designed to come into force on the 1st April, 1924. This scheme contemplated an Army establishment as follows:—

1,403 officers.
3,638 non-commissioned officers.
14,294 privates.

"Circumstances prevented the above-mentioned scheme coming into force at the date mentioned, and eventually the scheme was superseded by a revised scheme. The revised scheme, which in its main essence has been approved by the Executive Council, provides for an Army establishment as follows:—

1,081 officers.
3,237 non-commissioned officers.
14,650 men.

"The revised scheme involves a net decrease in the total estimates, as printed, of £85,563."

In a comparative statement showing the difference in the cost of the two schemes under sub-heads, decreases are shown in the revised scheme under every sub-head except "E (Pay of Medical Service)" and "H (Conveyance of Troops)," the increase being £141 and £3,069 for these items.

The "Notes" point out that under the sub-head covering pay of officers, non-commissioned officers and men there is an anticipated saving of £68,700 in the pay of officers, owing to reduction in numbers and revision of rates of pay of certain appointments; but against this must be set off an anticipated increase of £41,781 resulting from an increase in the rate of pay of privates.

A decrease of £23,528 in the item for "Animals and Forage" is stated to be mainly due to the elimination of the Cavalry Corps included in the original scheme of reorganisation.

The total estimate of expenditure under the original scheme was £3,948,645; that under the revised scheme is £3,863,082. Appropriations in aid amounting to £221,500 have to be deducted, leaving the new estimate of the sum required for the Army at £3,841,582.

Tables are appended showing the total establishment under the two schemes. The following comparison of officer *personnel* is yielded:—

	Original.	Revised.
General	1	1
Lieut.-Generals	2	*Nil*
Major-Generals	7	6
Colonels	44	29
Majors	49	35
Commandants	145	110
Captains	410	405
Lieutenants	391	372
2nd Lieutenants	294	125
Cadets	30	*Nil*
Total	1,703	1,081

A reserve of 100 officers was also contained in the original scheme, but does not appear in the revised scheme; so that the total reduction in officer *personnel* is 322.

Recently, in the Dail, when General Mulcahy asked whether the revised scheme was already in operation. President Cosgrave answered in the affirmative.

IRISH RAILWAY RECEIPTS

SIX MONTHS' WORKING.

The traffic returns of the principal Irish railways for the first half of 1924 are published to-day, and show some remarkable changes as compared with the first half of 1923. The Great Southern (which was very much disturbed in 1923) shows a total decrease of £161,457 as compared with the corresponding twenty-six weeks of last year.

During 1923 much of the traffic that could not be handled by the Great Southern went to the Midland Great Western. This traffic, having now returned to its natural channel, leaves the Midland figures for the first six months at £565,831, a decrease of £45,286. The receipts are now beginning to reflect normal movements.

The Great Northern has done fairly well, in view of diminished trade, and comes out with a loss of £4,700 on the six months as compared with 1923. The two Southern lines—Cork and Bandon and Cork and Macroom—during the opening months of 1923 were either wholly or partly shut down, and the traffic increase of £35,364 in the case of the former and £12,256 in the case of the latter merely indicate the restoration of unimpeded working. Comparative figures for the County Down are not available, but there is no reason to expect any reduction in the 5per cent. interim of last year.

In making their interim declarations last July none of the companies took anything from the compensation awards, and, as expenses this year are probably on a par with those of the closing six months of 1923, there is every probability of the coming interim dividends being the same as in 1923 (probably in one case better), except the Midland Great Western, which can hardly be expected to repeat the 4 per cent. per annum rate of last July.

The Dublin and South-Eastern aggregate for twenty-six weeks is not yet available, but the increase of £4,399 shown for twenty-five weeks is not likely to be adversely affected. No interim was paid last year on the Ordinary Stock, and it is improbable that there will be any this year.

GENERAL SMUTS RETURNED.

PRESS COMMENT ON THE NEW SOUTH AFRICAN CABINET.

CAPE TOWN, Tuesday.

General Smuts has been returned unopposed for Standerton.

The general feeling regarding the new Cabinet is that no radical upheaval may be expected, but that the Government will proceed moderately on constitutional lines. In mining and financial circles, the surprises in the Cabinet appointments have given more satisfaction than otherwise. Mr. Beyers, the Minister of Mines and Industries, is regarded with approval, and Mr. Havenga, the Minister of Finance, with equanimity, in the expectation that reasonable treatment of the mining industry will result in good, not only to the industry, but to the country as a whole.

The *Rand Daily Mail* declares that the Cabinet has been received with something approaching satisfaction, and that, although the new team is certainly lacking in administrative experience, there is no reason to assume that it will prove unequal to the task of effectively discharging the responsibilities it has assumed.—(Reuter.)

DISHORNING CATTLE.

NORTHERN FARMER FINED.

At the Lurgan Petty Sessions, a Derrytagh farmer named Edward Byrne was prosecuted by District-Inspector Ferris, Royal Ulster Constabulary, for dishorning three calves without applying an anæsthetic.

Constable Harrington said that the calves were suffering intense pain, and when he told the defendant about it he said that he had always dishorned the cattle in the same way, and knew nothing about the application of anæsthetics.

Mr. John Gallery, solicitor, said that Byrne had been in the farming trade for thirty or forty years, and always treated his cattle with due care and caution.

Their Worships said that as this was the first case in the locality since the passing of the Act in 1919 they would take a lenient view, and would only inflict a fine of £1 and costs.

CHINESE CABINET RESIGNS.

PEKING, Wednesday.

The Chinese Cabinet has resigned.—(Reuter.)

WHEN THE WORLD WILL BE COALLESS.

EXPERT'S FORECAST.

SUBSTITUTES WANTED FOR LEAD AND TIN.

FROM OUR OWN CORRESPONDENT.

LONDON, Tuesday.

Sir Richard Redmayne, the world's leading expert on coal, told the First World Power Conference at Wembley to-day that Great Britain's supply of coal will only last 600 years at most, if production continues at the present rate.

The "coal life" of other nations he estimated as follows:—

United States, 2,000 years.
Germany, with Silesia, 1,000 years.
Belgium, 500 years.
France, a few years.

All the coal in the world is likely to be used up in 1,500 to 2,000 years from now, and, added Sir Richard, it is very interesting to reflect that when this stage has been reached the period of the intensive use of coal will have constituted only about one per cent. of the period that man has been on earth.

Fear and necessity will drive mankind to a close study of the fuel problem, and it may well be that substitutes for coal will be found. But long before the coal is burnt up we shall have no more lead, zinc, tin, or copper. Can substitutes be found soon for these?

At present, and probably for hundreds of years, coal must remain our principal source of energy, heat and artificial light—in fact, the first necessity of industry.

That is why the extraordinarily favourable position of the United States strikes the imagination. She has considerably larger coal reserves than all the British Empire put together.

Great Britain's hope lies in a more economical use of the coal she possesses, which, fortunately, is the best in the world. In Sir Richard Redmayne's opinion, Britain ought to concentrate forthwith upon building great electrical power stations near its coal mines.

DEMOCRATS STILL BALLOTING.

NO DECISION AFTER THE 24TH COUNT.

FROM REUTER'S CORRESPONDENT.

NEW YORK, Tuesday.

Immediately the Democratic Convention entered upon its sitting to-day, the roll call of States for their Presidential nominees was resumed.

The sixteenth ballot resulted as follows:—Mr. McAdoo, 478; Governor Smith, 305; ex-Ambassador Davis, 63. Compared with the fifteenth ballot, this shows a loss of one vote for Mr. McAdoo, and one gain for Mr. Smith, and two for Mr Davis.

In the eighteenth ballot Mr. McAdoo lost seven votes, while Governor Smith gained as many.

During the twentieth ballot there was some excitement when Missouri deserted the McAdoo camp, casting its 36 votes for Mr. Davis. The leaders in the twentieth ballot were—Mr. McAdoo, 432; Governor Smith, 307½; Mr. Davis, 122.

The Convention went into recess until this evening after the twenty-fourth ballot. There was no material change in the position of the leaders compared with their position after the twentieth ballot. Mr. McAdoo had gained five and Mr. Davis seven votes.

GERMANY'S GOOD FAITH.

COMMENT ON REPLY TO ALLIED NOTE.

IRISH TIMES FOREIGN SERVICE.

FROM OUR OWN CORRESPONDENT.

PARIS, Tuesday.

The German reply to the Herriot-Macdonald Note is being sent to the Inter-Allied Military Committee at Versailles, of which Marshal Foch is Chairman, and is also to be examined by the Conference of Ambassadors.

Supporters of the Government insist on the essential fact that Germany has accepted the conciliatory tone of the Note is generally acknowledged but Germany's good faith is not accepted. The statement that no serious military authority can think that Germany is in a position to bring about an armed conflict provokes the retort that certain French soldiers are of an entirely different opinion, and references are made to General Nollet's recent report. The defence of the military training given to the German youth is commented upon by one paper under the head, "The Goose-step as an exercise in devotion."

It is repeated here to-day that the Berlin Government first replied to the Franco-British Note on Friday, but made such reservations that the British Ambassador and the French *Chargé d'Affaires* decided that they were unacceptable, and the text despatched yesterday was substituted.

IRELAND AND THE COMMONWEALTH.

MR. THOMAS'S HOPE.

Sitting together, at the Dominion Day dinner in London, last night, the Prince of Wales and the Colonial Secretary appeared to derive much enjoyment from each other's company.

Responding for the Royal Family, the Prince said that Canada had always been a real tonic to him, and he had every hope of visiting his ranch again this fall.

Mr. J. H. Thomas said that the Government was not satisfied that all had been done that ought to be done for the Colonies. The Empire was greater than any party, and he was convinced that the time had arrived when great Empire problems should be discussed and examined, free from party prejudice. They were taking steps to ask the Dominions to come around the table and consider them in the interests of the Empire as a whole.

He hoped that in twelve months' time Ireland would have a similar function, and be able to do justice to the toast of "The Commonwealth," just as Canada did now.

Mr. Churchill, who was greeted with cries of "The coming Premier," also spoke.

MDLLE. LENGLEN ILL.

WILL NOT APPEAR AGAIN AT WIMBLEDON.

It was announced in London last night that, under medical orders, Mdlle. Lenglen will take no further part in the Tennis Championship at Wimbledon.

Her doctor has ordered her to bed for several weeks, and it is extremely doubtful whether she will be able to take part in the Olympic Games.

The strenuous match with Miss Ryan last Monday was a great strain on her after her recent illness.

When seen last night Mdlle. Lenglen, despite the warm evening, was wrapped in heavy furs.

THE CHANNEL TUNNEL.

The Committee of Imperial Defence met yesterday to consider the question of the Channel Tunnel. The following were present:—Mr. Ramsay Macdonald, the Earl of Balfour, Mr. Asquith, Mr. Lloyd George, Mr. Baldwin, Viscount Haldane, Mr. Snowden, Viscount Chelmsford, Lord Thomson, Mr. Sidney Webb, Mr. Gosling, Earl Beatty, Earl of Cavan, Sir H. M. Trenchard, Sir Warren Fisher, and Sir M. P. A. Hankey (Secretary).

TO-DAY'S LONDON PAPERS.

THE WORLD'S POWER HOUSE.

IMPORTANT CONFERENCE AT WEMBLEY.

For the next fortnight the British Empire Exhibition will serve as the headquarters of the first world-power Conference, the serious business of which was begun there yesterday, says *The Times* editorially. Each working day till the end of next week the representatives of over thirty different nations (including of course the British Dominions) will meet together, to consider and discuss the fundamentals of a series of connected problems, on the proper understanding of which the future development of the world and the progress of its material and social welfare must very largely depend. The Wembley Conference embraces all the different kinds of power latent in nature. Its purpose is to investigate the whole question from the international point of view. If the anticipations of Mr. Frank Hodges are realised, it will be written down as the starting point in the progress of sharing out the world's knowledge, not so much for a particular national advantage, as for the service of mankind. It is meant to be, in fact, a peaceful and mutually informative Parliament of man—a League of Nations in which politics and politicians will play no part.

The engineers, scientists, and economists of the many races represented have combined to produce an extraordinarily large and complete series of papers, which do, in fact, constitute the raw material for a survey of the power resources of the world. Out of this raw material it is hoped that some policy may be evolved by which the burden of human labour will be reduced and its productivity increased.

THE EXPERTS' PLAN.

CONTROL AND SECURITY.

The Times observes in a leading article:—Is there security? Can there be security? These are the questions that have agitated the peoples of Europe ever since the war was ended and peace officially proclaimed. The immediate business of the Governments is to do all that can be done on the basis of the Experts' plan to settle the long dispute over reparations. Here is a clear and definite task, and there is good hope that this month's conference will find means for carrying it out. The final application of the Experts' plan will suggest new ways and foster a new spirit in all the painful effort that is directed to the establishment of Europe's peace. In the meantime the question of security presses. It has a psychological importance that cannot and must not be left out of account.

The settlement of reparations by way of the Experts' plan will ease the pressure and open up new and more hopeful ways of international intercourse. But that unceasing demand for security will make itself felt whenever the Governments meet, even when they are trying to hold

COLONEL'S BID FOR A KNIGHTHOOD.

tioned bluntly that he had come for a knighthood?

Witness—I am afraid he did. (Laughter.)

And you had to tell him that such things must not be spoken about? Well, I did not want him to be under any misapprehension so far as I was concerned. I told him that no matter what questions he was asked he was not to touch upon that subject. (Laughter.)

A FIGHTER NEEDED.

Counsel mentioned that Mr. Jack Jones's constituency at Silvertown had been referred to as a likely constituency, and Mrs. Robins explained that she thought Colonel Parkinson would be of great service there, because he had been such a fighter in the war. When she heard afterwards that he had said at the Whip's office that he had come for a knighthood, she said—"What have you done?" (Laughter.) After that she admitted that she did what she could to get Colonel Parkinson a title.

Colonel Parkinson was recalled, and, examined by Mr. Bevan, said he did not remember ever having been in need of cash. His holdings at the moment in Parkinsons, Limited, was worth £100,000 cash transaction.

Mr. Bevan—In 1915 did you owe a Mrs. Arthur Prince £700?

Witness—No.

Did she recover judgment against you for £700? Yes, in my absence.

Did you ever move to set the judgment aside? No.

Have you satisfied the judgment by paying £70? I don't remember.

Colonel Parkinson explained that at that time he spent a lot of money in a craze for aircraft developments. He spent a lot of money with Blériot across the Channel, and was the first man to introduce flying to the North of England.

Mr. Wright, also recalled, said that he was holding Second Debenture stock in a Manchester hotel for Colonel Parkinson which he valued at £32,000.

THE DEFENCE.

The case for the plaintiff was closed, and Mr. Stuart Bevan submitted that, on the evidence as it stood, there was no case against the College.

The Judge—My present view is that there is no case against you. I will hear what Mr. Merriman has to say, and then I may be able to say it will not be necessary for you to intervene any further in the case.

Mr. Raynor Goddard, for Mr. Harrison, submitted that there was no evidence that the representations made were for fraud. But his main point was that the transaction was an illegal one. Even assuming that there was fraud, no man could say that he brought an action for damages because he was induced by fraud to enter into a contract which he knew to be illegal.

The Judge—My present view is that the contract is tainted, or an illegal contract.

Mr. Merriman contended that, even if a contract were tainted, a party who desired to retire from the contract before it was executed could recover his money.

Mr. Merriman then proceeded to quote as an authority for that proposition a case, in which he pointed out, Lord Birkenhead, while at the Bar, had persuaded the Court of Appeal that it was the law.

The case was adjourned until to-day.

THE ROYAL SHOW.

NEARLY 4,000 ENTRIES.

The Annual Show of the Royal Agricultural Society opened yesterday at Leicester in brilliant weather, and the picturesque grounds in which the exhibition is being held were visited by thousands of interested people, drawn from all parts of the country. Although the Show is not the largest that has been held by the Society of recent years, it is undoubtedly one of the best and most comprehensive of the series which has now extended over eighty-three years, there being no fewer than 3,975 entries of live stock. Had it not been for the restrictions imposed in several parts of the country owing to foot-and-mouth disease outbreaks, it is quite likely that the Cambridge record of 4,200 would have been exceeded.

The strongest section was that for cattle, which accounted for 1,302 of the entries, pigs, horses and sheep following in the order named, the pigs especially proving to be a strong section, with no fewer than 1,212 entries, while there were 768 horses and 633 sheep. It was satisfactory to note that the horses made the largest entry since the Shrewsbury Show, held just prior to the outbreak of the war, while the pig entry created a record and included no fewer than eleven breeds, an addition this year being representatives of the white lop-eared breed, which is sometimes known as the Devon pig.

Despite the blanks in the Showyard caused by the Government removal restrictions, the Show again provided breeders of agriculturists, as well as the many overseas visitors, with an example of what pedigree means to British farming. The live-stock all round were of the highest quality, and the Show, while shorn of many constituents, still remains the world's best, not only as a display of live-stock, but is the magnificent exhibition of agricultural machinery.

THE LIVE STOCK.

Amongst the live-stock, perhaps the judging rings which attracted most attention were those of the Shire horses, the dairy shorthorns, the Friesians and the Jerseys. There were three-figure entries for each of these breeds, the greatest enthusiasm being noted round the dairy shorthorn enclosure. The feature of the dairy shorthorn section was the outstanding merit of the Westmorland and Cumberland type, which, it would seem, seldom been exhibited to better advantage, the old bulls especially being a good lot, while the yearling heifers constituted one of the most attractive features of the breed, and marked the great advance that the type is making now that it has spread all over the United Kingdom.

CATTLE FROM ROYAL FARMS.

The King was a prominent exhibitor, and achieved considerable success in the cattle section with shorthorns from the Royal farms at Sandringham and Windsor, while the Prince of Wales was also successful with shorthorn exhibits from Cornwall and Princetown, Devon. Other prominent exhibitors were Viscount Allendale, Earl Beatty, the Duke of Bedford, Lord Bolton, Sir Robert W. Buchanan Jardine of Lockerbie, the Dowager Lady Burton, the Marquis of Bute, the Duke of Devonshire, Viscount Elveden, Mr. Enoch Glen of Bathgate; Sir Bernard Greenwell, the Earl of Harewood, Lord Kylsant, the Earl of Leitrim, Major J. A. Morrison, Sir Edward Naylor Leyland, the Marquis of Northampton, Sir Cuthbert Quilter, Sir James Remnant, Lord St. John of Bletso, Major-General Treowen, the University College of North Wales, the Duke of Westminster, and Sir Gilbert A. H. Wills. The Brothers Collins Memorial Challenge Cup for shorthorns was awarded to Mr. Hugh Baker, of Chedglow, Malmesbury, with his fine roan, "Ceres 71st," the reserve place being taken by Mr. J. M. Strickland, of Catterick, with "Brandsby's Lord Ramsden 7th."

Prince Henry will visit the show to-day.

GIFT OF £100,000 MANSION.

Mr. James Manfield, the head of the Northampton firm of Manfield and Son, boot manufacturers, has given his mansion, Weston Favell House, on the outskirts of Northampton, to the Northampton Crippled Children's Fund for a hospital. The mansion cost about £100,000 to build, and stands in 19 acres of ground.

Four men have been killed and several injured as the result of an explosion in a shaft of the Acadia Coal Company, Nova Scotia, says Reuter.

THE MOST BRACING BATH

To invigorate the Body and strengthen the Nerves add a little

CONDY'S FLUID

to the Daily Bath. The Cooling, Bracing, and Health-giving effects are simply Magical. Tired or Tender Feet instantly relieved.

Of all Chemists 1/6 Beware of Substitutes Insist on having Condy's Fluid.

CONDY'S FLUID Co., Gerrard Road, London.

NO WAGES INCREASE IN BELFAST.

CORPORATION REVERSES ITS £27.000 DECISION.

PRIOR CLAIM OF THE UNEMPLOYED.

FROM OUR OWN CORRESPONDENT.

BELFAST, Tuesday.

The Belfast Corporation at the monthly meeting to-day decided to postpone for one year the increases in wages and salaries sanctioned by the Council in Committee last Friday, which involved an increased expenditure of £27,760.

The greater portion of the increase involved was due to the proposal to advance the wages of unskilled workers from 50s. to 55s. per week.

Several members of the Corporation pointed out that there were thousands of unemployed only receiving 15s. a week dole, and that it would be more advantageous to use the money in the provision of relief works. It was stated that the Improvement Committee intended to engage 500 men almost immediately to construct the new boulevards along the river Lagan.

Sir William Coates, who moved the amendment for the postponement, said that the proposal came before the Council without any figures as to what it was going to cost. These figures were ascertained by the City Accountant, and it was found that, if they granted the increases, it would involve the Corporation in an increase of the rate this coming year of 4d. in the £, this amount not having been Budgeted for, and would, therefore, come forward as a deficit. That would, as he had already said, involve an increase of 4d. and a further increase of 4d. to provide the same amount of money for the following year's work.

Sir William added that the proposal had created very strong feeling amongst the ratepayers in Belfast, who were asked to pay this very large sum to the benefit of the comparatively few. No genuine reason was advanced for the increase.

Mr. Hall-Thompson seconded, and said that the present moment was a most inopportune one to advance either wages or salaries.

Captain Crichton said it was amusing to see the complete somersault of the Council after the meeting in committee. If the mover of the amendment (Councillor Sir William Coats) would give a guarantee that the money it was proposed to expend—£27,000—would be devoted to providing employment to men who were now walking the streets he would vote for it. Some officials were worth £20,000 a year. But there were others, and if they got a bag of sweets on Saturday they would be well paid. (Laughter.)

Mr. Bradley said the twenty-eight members who voted for the increases at the Council in Committee would do so again. In cities across the water the wages of the labourers were higher than in Belfast.

Mr. Alexander said that the fifty-five shillings proposed was too little, and put the worker in no better position than he was pre-war. They were only asking for a living wage.

Captain Browne thought consideration ought to be given to the Service men who were walking the streets without even 15s. a week, but with a 15s. dole. Before they increased either salaries or wages they should try and get these men work.

Mr. David Wilson supported the increase to 55s. per week.

Mr. Thomas M'Connell, M.P., said that those who were anxious to raise wages should begin with the thousands in Belfast who were earning 35s. per week. Would it not be infinitely better to support Councillor Alexander and his committee in getting 500 or 1,000 more men employed in works at present under consideration. Mr. Cutler was prepared to start 500 men inside ten days on making the boulevards. Let them be just before they were generous. There were 38,000 persons walking the streets of Belfast idle to-day, yet they were asked to put the 2,500 men of the Corporation into a better position than before, making those 2,500 little gods before the other 25,000 working men of Belfast.

The Lord Mayor, in closing the debate, said the general conditions outside did not entitled them to make a further demand on the ratepayers. If the money could be spent in the relief of unemployment they would be doing a good work. The money proposed for extra wages would give employment to 200 idle men.

The amendment to postpone the matter was carried by 27 votes to 25.

In view of the votes several other amendments were ruled out of order.

A VISIT TO HAWAII.

NENAGH MAN'S EXPERIENCE.

An interesting article descriptive of the scenery and people of Honolulu, the capital of Oahu, one of the group of the Hawaiian Islands, in the North Pacific, is contributed to the *Tipperary Advertiser* by Mr. Charles M. Carroll, who is well known in Nenagh, Co. Tipperary. In June, 1922, Mr. Carroll risked his life in Nenagh by running, under a hail of bullets, through the fire zone in a fight between the Free State troops and the Republicans, and brought a priest to the aid of Captain Byrne, who commanded the Free State troops, and had been shot during the struggle. Mr. Carroll had Captain Byrne carried into his house, where he died within half-an-hour.

Mr. Carroll has made two trips to Hawaii since then. In the course of a description of his experiences he says:—

"We have had such glorious weather, such a contrast to the wet and cold we experienced in January, 1923. The greatest active volcano in the world is just seven miles from our hotel, known as the Kilauea Volcano House. There is an interesting direct trail across the extinct crater of the 1919 flow, and tourists taking this walk accompanied by the active little guide, Alec, thoroughly enjoy the trip, which is under 2½ miles.

"I would like to give you my impressions of our 1924 visit, as compared with 1923. On that occasion we had to walk over the lava bed for several hundred yards from our motor, with our guide carrying an electric torch, as it is usually rather dark at night. We then lay down and peered over the edge of a vast crater, which was then estimated to be about 650 feet deep and 1,500 to 2,000 feet across. We could see a few great wells of living fire belching from the bottom, and the overflow rolling towards the centre of the pit in a river of fire, this being the burning lava, which immediately cooled off and became consolidated. These wells reminded one of the roaring furnace when the iron doors are opened in the stoke room of a great ocean liner.

"But on this visit the molten lava had risen about 500 feet or within 110 feet from the top of the pit. It is, indeed, a marvellous sight to stand on the verge of this vast crater and watch the great masses of seething black lava break with a roar just like the breakers on a rocky shore, whilst from different points beautiful and brilliant fountains of fire suddenly leap into the air, and then the waves of molten lava, majestically rolling along other portions of this vast lake, whilst through the remainder of the great pit are miniature rivers of fire, the bright glare from all coming out in relief against the darkness of the sky. Those awful fireworks, ever restless and ever changing! The heat from this veritable Dante's Inferno at times is almost unbearable—the sight is one ever to be remembered and with Awe, as one cannot but feel the tremendous forces which are in nature and which are restrained by a far greater and mightier power than the hand of man.

"In May last, when returning to Ireland from Honolulu, I visited the Niagara Falls, and taking a trip by the Maid of the Mist, we went almost under them, both on the Canadian and the American sides—they are wonderful. So I realised in seeing these and Kilauea that they are two of the greatest wonders of the world.'

"Now I cannot refrain from mentioning the genuine pleasure it has given me for the first time in my life to meet the true Americans, and I have met a large number. I found them charming companions, cultured and refined, with an inborn courtesy that appealed to me more than I can express, and in addition to this, to be among the truly-kind and warm-hearted Hawaiians with their soul of hospitality and intense love of music, the ukulele so harmonising with the soft and sweet voices. Every day seems to be a joy to them. They are decidedly a lovable people. Nothing can be more expressive of their word of welcome and departure characterics than their national 'Aloha.'"

PEACE WITH TURKEY

(Continued from Page 5, Column 7.)

Irish Free State. Virtually none of the provisions of the Treaty affected the Free State.

He did not present that they agreed to the ratification of the Treaty for any reason beyond the fact that its non-ratification would mean a very unsatisfactory state of affairs in Eastern Europe. By its ratification they hoped that conditions of quiet would be established there. If they refused to ratify it, the only course, he thought, would be to have the whole negotiations over again. The negotiations took over a year, and, on the whole, they thought that it was better that they should acquiesce in the ratification than run the risks of postponing some such treaty being made for another year or more.

GRAVES IN GALLIPOLI.

Major Bryan Cooper said that he agreed that the ratification of the Treaty was necessary, but there was one thing the Minister had said which he could not allow to pass without contradiction. The statement of the Minister that the only feature that affected the Irish Free State was the conclusion of peace. He (Deputy Cooper) had not followed the proceedings at Lausanne very closely, but he did know that great and deep consideration was given to one question, and that question was smoothed in the Treaty.

"That question," he said, "is the question of the custody of the graves in Gallipoli, and that is a feature that affects this country, and very many people in this country, most deeply."

There they had the Dublins, the Munsters, and the 10th Division bombed out of existence without being able to respond. Gallipoli was enriched with Irish blood, and Ireland's glory never shone more brightly than there. Many men of every creed and class, men who joined the Volunteers under General Collins, and many men of different opinions, lived and fought side by side, and died like brothers. And then the Minister said the details of the Treaty were of no interest to the country. Was it of no interest to a mother to know that her son's grave was not exposed to the jackal and the coyote?

He was more concerned with peace than any deputy, for he was the only deputy in the Dail who fought against Turkey, and he thanked God that peace had come, for he knew what war was. They were virtually interested in the Treaty, and should have been represented at Lausanne. He did not like to stand in the way of signing peace, but would not the Minister say that it was no concern of theirs?

Mr. Darrell Figgis said that if the Oireachtas did not confirm the Treaty the negotiations would have to be opened up again.

OPPOSITION.

Mr. Baxter said that he took it that the resolution meant acquiescence in the ratification of the Treaty. What a pity it was that Britain either to declare war on behalf of the Free State, or to negotiate peace? He did not think that any such authority had ever been given by the people. In these circumstances, they ought not to be called upon to acquiesce in a Treaty that would make peace with Turkey, inasmuch as they were not consulted in the declaration of war, nor were they consulted in the negotiation of peace. If they acquiesced, he took it that they would be bound by what was in the Treaty. Their action would not be governed by the inclusion of the words of the resolution.

He realised the difficulties that would be created by a refusal to ratify the Treaty—that they would be technically still at war, but it seemed to him that if peace was to be made with Turkey, it should be possible directly to negotiate peace either by Notes, or, if necessary, by sending a representative there. That was the only way to maintain the sovereign rights of the country.

Mr. Johnson said that when war was declared against Turkey in 1914 Ireland was represented in the British Parliament, so that technically Ireland was at war with Turkey. A change in relations had taken place since, but since war had been declared on their behalf, international procedure seemed to require that there should be some formal declaration of peace. He knew that the Treaty was regarded in some quarters as a diplomatic victory for Turkey, and that there were many people in England who would not be averse to their failure to ratify it. Many people were rejoiced at the delay which had taken place in the ratification, and it was suggested that it would be a good thing for the powers outside Turkey if it were not ratified.

They should not take in the Free State any action by the non-ratification of the Treaty, which would lead to war or the creation of a condition in the east of Europe which would mean war. He thought that their interests were properly safeguarded.

MINISTER'S REPLY.

The Minister for External Affairs, in reply to Major Cooper, said that he fully realised that many Irish people were deeply interested in the graves in Gallipoli, and he recognised the importance of the matter so much that he had made arrangements about their relations with the Imperial War Graves Commission which administered the graves in Gallipoli. Even if Ireland were outside the Treaty the graves would be looked after, and not be left to the coyote and the jackal. He agreed with the deputy that he should have made it clear that there were other matters of interest to them in the Treaty beyond the putting an end to the state of war.

In reply to Deputy Baxter, he said that the Saorstat could have every reason for protesting against ratifying a treaty to which they were not parties, but it was a question whether they should nurse their anger and put their own pride before the well-being of the peoples of Europe. Although they might have been wronged in the matter, it would be better to bear the wrong than to do that which might make it more likely clear that what had happened in regard to the Lausanne Treaty could not be regarded as a precedent.

He believed that in the future an arrangement would have to be made for the implementation of the equality of all the nations in the British community in matters such as that of the Treaty. If the Treaty were broken so as to lead to war with Turkey it was for the Oireachtas to decide whether Ireland should or should not take part in the war.

The motion was passed with only one voice against it.

THE ESTIMATES.

The estimates were considered.

Mr. Johnson dealt with the estimates as a whole for the purpose of moving a reduction of the charges in connection with the Governor-General's residence. He said that last year £8,000 had been put in the estimates for improvement of lighting in the residence and Private Secretary's Lodge. A similar sum now appeared so that it must not have been spent. There was also a sum of £10,000 asked for maintenance and repairs. In addition to these two sums, they had £10,000 out of the Central Fund for the salary of the Governor-General. They had, he said, a total of £30,110 as charge upon the State for this State officer.

Mr. Heffernan supported Mr. Johnson.

Major Cooper agreed that some reduction should be made in the interests of the Government itself, because it was a stone that was flung from every platform.

Mr. Osmond Grattan Esmonde asked why a sum of £5,000 appeared under a separate vote for the maintenance of the Governor-General's establishment.

President Cosgrave explained that the system of lighting adopted was very costly. Better results would be obtained if a new cable was laid as proposed, because then it would be possible to light other establishments in the Phœnix Park at the same time. During the late Lords Lieutenants' time the establishment cost over £12,000 a year. Under the circumstances unless they could get a less expensive residence for the Governor-General they would have to carry out their bargain and maintain his present residence. The £7,500 for upkeep included the gardens, and the £3,600 referred to servants and officials supplied.

Mr Figgis moved to report progress at 10 o'clock, and the debate was adjourned until 3 o'clock to-day.

BREACH OF THE LICENSING LAWS.

Thomas O'Brien, spirit grocer and beer dealer, of 21 St. Ann's road, Dublin, was fined £5 in the Dublin Police Court yesterday for allowing drink to be consumed on his premises at 12.15 a.m. on May 26. Several men found on the premises were fined 5s. each.

DUBLIN AND THE PROVINCES.

DUBLIN.

THE SHIPYARDS.—The proposed re-opening of the Dublin shipyards was discussed at a conference at the Ministry of Industry and Commerce yesterday between representatives of the companies and the Transport Workers' Union. No report of the proceedings was issued.

LITHOGRAPHIC PRINTING.—At the meeting of the Dublin branch of the Amalgamated Society of Lithographic Printers it was stated that, firms in Dublin and other parts of the Free State were sending their lithographic printing to English and Scotch houses, and that some of the firms used the Irish trade mark. It was also stated that many members of the trade were idle and drawing the "dole," and it was decided to lay all the facts before the Minister of Industry with a request that he should take action.

PASSENGERS BY B. AND I. LINE, VIA LIVERPOOL.

ARRIVALS:—Sir William Wheeler, A. Doyle, G. W. Barr, J. Horgan, Major McCullock, J. Fox, C. Morton, Mrs. Bush, C. Murphy, T. Newall, R. Kaufman, W. L. Thomas, F. W. J. Walsh, K. Caughlan, W. Carey, P. Smith, G. R. Olden, R. Todd, Lewis Whyte, D. Cunningham, T. Cookson, A. Cookson, R. McGee, C. Fletcher, Mrs. Knox, Mr. and Mrs. Dowley, Mr. and Mrs. Owen, Miss Stafford, Mr. and Mrs. A. Jackson, J. Anderson, Mrs. Quillian, E. H. Jones, C. Kirk, P. J. Veale, Misses E. and T. Brown, Mrs. Hannon, Mrs. Kirby, Mrs. Fenny, Mrs. Lindes, R. Clarke, J. Brown, R. G. Fair, C. Cullingan, D. Wald, Miss F. Grant, Miss Wolff, Mrs. F. H. Jones, Mrs. W. Moss, Miss Moss, Miss Skimp, E. Webber, J. E. Guthie, C. Kelly.

DEPARTURES:—J. Crean, R. Leeson, K. M. Roche, G. Harris, H. D. Humphreys, Geo. Barr, J. D. Smylie, C. Bowen, F. A. Wallen, J. Ayres, the Rev. Father M'Carthy, Dr. and Mrs. Andrews, Mr. and Mrs. Ormsby, Mr. and Mrs. Gray, C. B. Brown, the Rev. Father O'Neill, R. A. Saunders, P. Lehane, Captain and Mrs. M'Dermott, Mr. and Mrs. McKenna, Miss Murray, Mrs. Byrne, Mrs. Cohen.

LEINSTER.

MISSING GOLD.—At a special Court held in Cullenstown, County Wexford, Mr. J. V. Fahy, District Justice, remanded Patrick Codd, Littlecraigue, Duncormick, on a charge of stealing £17 in sovereigns, half-sovereigns, and silver, the property of Miss Kate Redmond, Coolhuil. He was admitted to bail.

CHILD INJURED BY MOTOR CAR.—On Sunday evening, at Newtownmountkennedy, Mrs. Kayson, while driving a motor car, knocked down a child named James Smith, aged 11, who was seriously injured. He is still in the county hospital.

NORTHERN IRELAND.

HAY FIELD SPIKED.—Hay fields on the Donegal Lunatic Asylum farm have been found to be spiked.

DERRY SHOOTING ACCIDENT—Bernard Gormley, farmer, Feeny, Co. Derry, while shooting crows fell while crossing a hedge and the gun was accidently discharged. His right hand was injured.

PORK PRICES FALLING—In the Armagh market yesterday, heavy pork sold at 85s. to 92s. per cwt., and light pork 65s. to 80s. per cwt.

THEFT OF A COAT.—Ellen Flood, Fahan street, Derry, who pleaded guilty at Derry Petty Sessions to stealing a girl's coat from the residence of Mrs. McVeigh, 51 Great James's street, was sent to jail for three months.

A CURFEW ARREST.—Arrested during Curfew in Derry, a young man named Henry Watts said that he was a deserter from the Scottish Rifles. At a special court he was remanded for an escort from the regiment.

BOISTEROUS SHIPYARD WORKERS.—At the Derry Petty Sessions four shipyard workers were fined 5s. each for drunkenness and disorderly conduct in Shipquay street. It was stated that they were linked together, swinging backwards and forwards across the street., almost knocking pedestrians down. They told the police they were on holidays.

Y.C.V. MEMORIAL. — A memorial statuette to the Young Citizen Volunteers who fell in the war was unveiled yesterday in the Belfast City Hall by Mrs. Chichester, M.P., wife of the late Colonel R. P. D. Spencer Chichester, who raised and commanded the battalion.

FOOD AND DRUGS ACT.—At Ballycastle Petty Sessions on Monday, Henry M'Henry, Ballycastle, was fined £2 and costs for exposing for sale milk which, on being analysed, was found to contain 3.4 per cent. of added water and a deficiency of milk fat.

FATAL MOTOR ACCIDENT IN DERRY. —At a special Court in Derry yesterday, Mr. R. W. Glass, R.M., refused informations in a case in which Robert McElhinney, a motor-car driver, was charged with having caused the death of Mr. S. Bogle, of Princes's terrace.

ENNISKILLEN WAR MEMORIAL.—With a Special Cnostabulary pipers' band playing "Lord Lovat's Lament," a large number of ex-Service men marched to the Enniskillen War Memorial, where they deposited beautiful wreaths in memory of their fallen comrades.

GALWAY MURDER CHARGE.

OLD AGE PENSIONER'S DISAPPEARANCE.

A shocking story, pointing to the murder of an old-age pensioner named Annie O'Connor, who resided at Oughterard, was told at a Special Court held in Galway last night, when Patrick O'Connor, aged 40, was charged with matricide.

Civic Guard Gunning told the Court that Annie O'Connor lived with her son, Patrick, in a labourer's cabin in a lonely part of the countryside. Witness had not seen her for some months, and, his suspicions being aroused, he made enquiries in the neighbourhood. No person was able to give him any information. He went to her house and had an interview with her son, Patrick, who told him that his mother had left for America with a daughter who had been home recently. He searched the house and found a quantity of clothing such as usually is worn by an old woman. Patrick O'Connor was unable to account satisfactorily for it.

Witness took Patrick O'Connor into the back garden, where he kept him under close observation. He saw O'Connor give a swift glance towards a certain portion of the garden. Witness went to the spot and began to dig. His spade struck a hard object, and, raising the clay, he discovered a human leg. He continued to dig, and found human remains in an advanced stage of decomposition about three feet from the surface. He had the body exhumed and summoned Dr. O'Brien, who declared it to be the body of a female, and probably that of the missing woman.

Witness arrested Patrick O'Connor and charged him with the wilful murder of his mother, who had been missing since the 1st of January last. Accused protested his innocence, stating that his father had buried a pig on that spot seven years ago. Witness went back to the house and found twenty-three sovereigns wrapped in a piece of cloth. Accused denied knowledge of the money.

Asked if he wished to make a statement, accused went down on his knees and, holding up his hands, still protested his innocence, adding that he loved his mother dearly. He was remanded in custody.

IRISH IN SECONDARY SCHOOLS.

LORETO ORDER'S SUMMER COURSE.

The summer course in Irish for secondary teachers who are members of the Loreto Order was opened yesterday, under the auspices of the Dublin College of Modern Irish, at the Loreto Convent, Bray. Mr. John O'Keefe, Assistant Head Master of the College, explained that the course would be based on the Dail Commission's programme for Irish in the secondary schools. He suggested that in addition to the three grades proposed in the Intermediate Commissioners' new regulations, a special "A1" grade should be established for schools that do distinguished work in attaining the object aimed at in the Dail Commission's programme. That object was to make the pupils fluent and accurate speakers of Irish, with a good foundation in prose and verse for their language in speech and writing.

NEW ISSUE.

HUNGARIAN STATE LOAN.

The prospectus of the Hungarian State Loan appears to-day on page 9. The London portion of the loan amounts to £7,902,700, and there are issues in New York, Holland, Italy, Sweden, and other European markets. The service of the loan will be secured by a first charge in favour of trustees on the gross revenues of the Hungarian Government arising from the Customs sugar tax and the tobacco monopoly, and on the net revenue from the salt monopoly. It appears that the receipts of the assigned revenues for the first four months of the current year were at the rate of £3,747,072 per annum, and that the annual sum required to provide for the service of interest and sinking fund of the whole loan is estimated to be about £1,451,900. The first Bonds, bearing 7½ per cent. interest, are now offered at 88, giving a return to an allottee of just over 8½ per cent., without taking redemption profit into account. Redemption will be by purchase in the market when bonds are below par, and by drawings when bonds are not so purchased, the Bros. Rothschild and Sons, and J. Henry Schroder are offering the bonds in denominations of £100, £500, and £1,000. Principal and interest are payable in sterling at Rothschild's, in London, free of all Hungarian taxes. The loan is being floated for the purpose of carrying into effect the financial reconstruction of Hungary, under a scheme drawn up under the auspices of the League of Nations, and a Commissioner-General has been appointed, as in Austria, to supervise the execution of the whole programme of reform. It is expected that the Hungarian Budget will be balanced by July 1, 1926, intervening deficits being paid out of the proceeds of the present loan. The bonds are a high-yielding investment, depending on the settlement of Hungary and the surrounding States. The list will close on or before Friday next, and applicants should use the form attached to the prospectus.

FUNERAL OF MISS CAROLAN.

Miss Mary Carolan, who died at her residence, North Circular road, Dublin, a few days ago, was well-known and highly respected in business and social circles in Dublin. She attained her ninetieth year. She was a familiar figure at meetings of the Royal Society of Antiquaries and of the National Literary Society of Ireland, and her sympathies extended in a practical way to several charitable and philanthropic movements in the city. Her brother, the late Mr. John Carolan, was also well-known in commercial circles, and had rendered useful public service, notably as Chairman of the North Dublin Board of Guardians.

At the funeral, which took place on Monday from St. Paul's Church, Arran quay, to Goldenbridge Cemetery, the chief mourners were Messrs. V. J. Boantree, Clement Dempsey, E. Hackett, P. Lane, M. Goodwin. The clergy present were the Very Rev. P. M'Carthy, P.P.; the Rev. M. Martin, the Rev. Charles Byrne, C.P., Belfast; the Rev. Father Ryan, Goldenbridge.

The number of persons on the unemployment register in Great Britain on June 23rd showed a decrease of 30,000 compared with the previous week.

OFFICERS OF CUSTOMS AND EXCISE. Open Competitive Exam. announced for Oct. At the March, 1924, exam. Students of SKERRY'S COLLEGE, 76, St. Stephen's Green, Dublin, obtained 24 of the 50 Appointments. BEST RESULT.—(Advt.)

CENTRAL CRIMINAL COURT.

CHARGES OF ROBBERY AND THEFT.

Mr. Justice O'Shaughnessy resumed the business of the Central Criminal Court in Dublin yesterday.

His lordship said—There seems to be some uninformed criticism of the proceedings in this Court, which requires to be noticed. The Law of Criminal Administration at present requires the proceedings to be carried on in all respects (including the form of oath) as they are. The bill before the Dail for the alteration of criminal procedure has not yet become law. When it does the reforms it effects will come into operation.

Mr. Carrigan, K.C., said that it was rather curious the previous night to observe some criticisms in the Press. Evidently it was not understood that the Courts of Justice Act, which had come into force, did not embrace an alteration in criminal procedure. There was a bill pending to do that. The bill changed the form of the indictment and the form of the oath, and enables prisoners to give evidence on their own behalf. That measure would come into force in the near future, he expected.

Mr. Justice O'Shaughnessy—I merely wished to correct the misapprehension.

Prisoners were then formally arraigned, and were put back for trial.

Martin Kyne, County of Galway, when put on his plea on a charge of having on May 1st, 1922, while armed with a revolver, "held up" Michael Finucane in Galway, and robbed him of £10,000, the property of the Bank of Ireland, said—"As a soldier of the defence forces of the Irish Republic, I refuse to recognise the jurisdiction of this Court."

A plea of not guilty was recorded, and accused was put back for trial.

Joseph McNulty pleaded guilty of misappropriating stores intended for the Officers' Mess of McKee Military Barracks, and was put back for sentence.

It was stated by Commandant Mackey that accused was in charge of the canteen stores, and signed for the articles misappropriated—the value of which was £35. The man absconded, and was arrested in Glasgow.

CHARGE OF THEFT.

Thomas O'Neill, who had been a porter in the employment of the Dublin and South-Eastern Railway Company at Kingstown, pleaded not guilty to a charge of stealing, on 14th April, a quantity of jewellery, the property of Miss Knox, a passenger from London to Crossmolina, Co. Mayo.

Mr. Carrigan, K.C., who, with Mr. Dudley White, K.C. (instructed by the State Solicitor), prosecuted, said that the station and pier at Kingstown had become notorious for larcenies from passengers' luggage. Miss Knox had left her journey at Kingstown, and left her luggage in the railway cloakroom, subsequently missed the jewellery, which was in a suit case. Later the prisoner's house was found crammed with loot, including some of the missing jewellery. Apart from the criminality of the affair, it was a disgrace to Dublin and the country that strangers on their way to Dublin had to pass through a file of rogues before arriving in the city.

Miss Knox stated that she travelled from London to Dublin on April 12. She saw her luggage being taken from the mail boat at Kingstown, and wheeled to the railway station by the accused. On the 17th of April she received from Westland row to Ballina, and on examining her trunks found some of her jewellery and wearing apparel missing.

Detective Berry stated that he visited the defendant's house and found a quantity of goods (produced). The defendant said that he found them under a seat in a carriage of the Great Southern and Western Railway at Sligo Pier.

Constable Duane said that he searched accused's house, and found a quantity of articles, including a violin, a mandoline, and a number of watches.

Other evidence was given as regards the articles found in the prisoner's house.

Mr. Norman Keough, who (instructed by Mr. James Moriarty), defended, said that having regard to the evidence he would not address the jury. The prisoner could make a statement if he desired.

The prisoner said that he had no statement to make.

The jury found him guilty, and he was then put forward with a man named Joseph Fanning on a charge of stealing a mail packet containing collars, and on a second count with receiving.

Both prisoners pleaded not guilty of larceny, but guilty of receiving, and they were put back for sentence.

Patrick Robinson was charged with having, on March 17, while armed with a revolver, with another person unknown, assaulted Joseph Farrell, and stolen from him £91 19s., the property of the Dublin and South-Eastern Railway Company.

Joseph Farrell, who is employed by the railway company, stated that on the night of the 17th of March he locked up Foxrock Station and went home. There was a knock at the door, and the prisoner and another man came in and demanded what money was in the office. Witness said that there was money on the counter. The accused then took £1 19s.

Prisoner, in a statement to the jury, said that he knew nothing whatever about the robbery. On the night of the robbery he was walking with his wife.

The jury found prisoner guilty, and he was put back.

The Court adjourned until 11 o'clock today.

POSSESSION OF A REVOLVER.

SCHOOL TEACHER SENT FOR TRIAL.

At Blarney District Court yesterday, Michael O'Hara, National Teacher, Clashaboy, Carrigna-ar, was charged on remand with having on the morning of June 24th, 1924, at the residence of Patrick Burke, Carrignavar, had unlawfully in his possession a revolver, contrary to the Firearms (Temporary Provisions) Act, 1924.

Evidence was given by Patrick Burke that on the morning of June 24th his house was set on fire. He detained one of the persons who attempted to set fire to the house. The accused came into the house at 5 a.m. and went to the man that the witness had detained, and said:—"Who are you, and what are you doing here?" He said to the witness: "What do you intend doing with this man?" "Handing him over to the authorities," said the witness. He said, "If you take my advice, you will not. Release him and I will get him courtmartialled. He is liable to severe punishment for the offence he has committed, and we will pay you compensation for the damage he has done to your house." He then produced a banknote and placed it on the table, asking the witness to accept it as compensation. He stooped down and was tampering with the knot on the rope which was tying the prisoner, when the witness asked him to stand back, and he did so. Shortly after he entered the house the witness saw a revolver in his hand. He did not attempt to use it. When the witness's wife asked him to put up the revolver, because he might do harm with it, he offered it to her. She would not take it. Someone then said that the Civic Guards were coming, and he dropped the revolver on the table. When the witness took it he found that it was not loaded.

To Mr. O'Connor, solicitor—The accused was in the house about half an hour. He told the witness that the man was at one time his captain.

When arrested at the school the accused made no statement.

He was returned for trial, on bail in £20., and two sureties of £100 each.

APPOINTMENT OF AN ASSISTANCE OFFICER.

At the meeting of the South Cork County Board of Public Assistance yesterday, a letter was read from the Ministry for Local Government and Public Health, refusing to sanction the appointment of Mr. Jerome Donovan as Superintendent Assistance Officer, on the ground that he was not an official of any of the six poor law unions comprised in the district; that his appointment would entail an additional charge on the rates, while experienced officials would be retired on pension.

It was decided to point out to the Ministry that the members considered that they had appointed the most suitable man to the position, and that the Ministry be requested to reconsider its decision.

Some members suggested that if they were to be turned down in everything the best thing would be to dissolve the Board.

U.S. MARKETS.

STOCKS CLOSED STRONG.

(REUTER'S TELEGRAMS.)

NEW YORK, Tuesday.

Stocks opened irregular. Railroad Shares moved slowly, but other issues rose 1 to 3 points, in anticipation of an improvement in business. United States Steel Common and Standard Industrials touched the highest prices for the present movement, and the market closed strong. Government Bonds irregular; Railroad Bonds irregular. The day's sales totalled 940,000 shares. Money on call closed firm at 3 per cent. bid and 3½ per cent. asked. Actual business was done at from 2 to 3 per cent., with the ruling rate 2 per cent. The last loan was made at 3 per cent. Sterling exchange unsteady. Silver unchanged for foreign mined at 65¾d.

Railroad earnings for the month of May:—

Louisville and Nashville—Gross, 10,802,000 dollars—decrease, 866,000 dollars.

Missouri Pacific—Gross, 9,701,000 dollars—increase, 3,000 dollars.

Chicago Rock Island—Gross, 9,671,000 dollars—decrease, 907,000 dollars.

Illinois Central—Gross, 13,982,000 dollars—decrease, 1,858,000 dollars.

Baltimore and Ohio Common advanced 1, Norfolk and Western Common and U.S. Steel Common 2, Texas and Pacific 1, Utah Copper 1, Bethlehem Steel Common 1, and U.S. Rubber 1½.

Chesapeake and Ohio Common, National Railways of Mexico 1st Preferred, Union Pacific Common and National Lead declined ½; Chicago and North-Western Ordinary and New York Central ¼; Southern Pacific Common and General Electric ¼.

Reading Mortgage Bonds advanced ½, Missouri, Kansas and Texas New Prior Lien Bonds ¾, and Union Pacific Bonds ½.

Eng. Parity	Stocks	Closing Bid Prices. Mon.	Tues.	Business Done. H. L.
118½	Funded	102¼	102⅝	— —
119½	Atch., Top., Santa Fe	102½	103⅝	— —

LETTERS TO THE EDITOR.

THE FREE STATE GOVERNMENT.

TO THE EDITOR OF THE IRISH TIMES.

SIR,—As the person more responsible, perhaps, than any other in this constituency for the return of Mr. Esmonde to Dail Eireann, I claim to be allowed to state publicly my views—which I believe to be the views of the vast majority of those who gave their votes to Mr. Esmonde at the last general election,—with regard to his attitude towards the Government. Like several others, I was unavoidably absent from the meeting in Enniscorthy at which Mr. Esmonde made his statement. I hold no brief for the Government, nor have I any axe whatever to grind. I am thinking of the country, of its plain people and their welfare. Nothing is farther from my wishes than to say or do anything that might cause bitterness or lessen the friendliness between us all who stand by the Treaty, but see different ways of working under it.

When we think of the enormous amount of work that has been done, the immense difficulties that have been overcome, the treachery and selfishness of those wretched people who "prefer their spites to their country" that had to be combated, the ignorant prejudices that had to be broken down, we are amazed at the courage, patience and endurance of President Cosgrave and his Government—men who, for years of unremitting toil in their country's service, have scarcely known an hour's rest. It is due to their strong hand and to the faithful Army of Ireland that we have a country fit for Christians to live in, instead of the Hell out of which, with Griffith and Collins, they brought us, and which wild and ignorant men, urged on by leaders more guilty than themselves, did their utmost to bring back. Whatever personal grievances any of us have, we must all admit that no other group of men in Ireland could possibly have done better or achieved so much.

It is with great disappointment and humiliation then that we regard Mr. Esmonde's attitude in departing from his promises made during the election to stand steadfastly by the Government elected by the people, and to work honestly and fearlessly within the ranks of Cumann na nGaedhael. While his action will not shake the stability of the Free State or affect the Treaty—which, as General Mulcahy said, can no more be changed than can the hills of Ireland—it can be easily seen that, if every few individuals who have a fad or grievance start out with a policy of their own, it must weaken the efforts of the Government in dealing with the enemies of Ireland at home and abroad and delay the return of prosperity to the country. One is reminded of what happens sometimes in America. When a man falls out with his minister he builds a church of his own and hires another minister to preach to him.

Are we seriously asked to believe that those able and earnest men are being led by the nose by "old English officials"; that the national interests of Ireland are not safe in the hands of Eoin MacNeill; that Mr. Blythe is unable to deal with financial problems; that Mr. Hogan is not doing his best for agriculture; that the brilliant Mr. O'Higgins and that most sincere Irishman, Mr. Burke, are simply fools who do not understand what they are doing? We really want another Arthur Griffith to teach us to trust ourselves. The attitude of the hurler on the ditch is an easy one to assume, but it was never yet known to be useful or helpful. In striking contrast to those who would cause disruption is the truly noble figure of General Mulcahy. A more faithful friend, a more honest patriot is not to be found in Ireland to-day. If he has made mistakes, so have we all; but let us remember the wise words of Abraham Lincoln:—"The man who cannot make a mistake cannot make anything."

At the present time our country is better off than most of the rest of the world. Let the people rouse themselves out of their apathy, take off their coats and work; let them lay aside their pessimism, and cease when they find two evils, from choosing both. They are no worse off than any of us. If the people do their duty as well as the Government, the country will undoubtedly advance to permanent peace and prosperity.—Yours, etc.,

CAITLIN DE BRUN.

Rathronan Castle, Bridgetown, Co. Wexford, June 30th, 1924.

AN UAIMH.

TO THE EDITOR OF THE IRISH TIMES.

SIR,—

Upon our land of mist and gluaimh,
When all our hearts were waoghaire,
came Justice, sweeping with his bruaimh,
And made our outlook chaoghaire.

This legal cobh, who deals out duaimh
At Sessions dark and draoghaire,
Has got, by Jobh, to find more ruaimh
For intellects less blaoghaire.

—Yours, etc.,

"F. C. C. B."

June 30th, 1924.

BOWLING GREENS.

TO THE EDITOR OF THE IRISH TIMES.

SIR,—Might I suggest to those responsible for catering for the amusements of residents and visitors to Dun Laoghaire how much a public bowling green would be appreciated? It would be a source of profit to the authorities and a boon to residents and visitors. The game of bowls brings people together and breaks down class distinctions—things urgently required in Ireland to-day.—Yours, etc.,

"CARDIFF VISITOR."

Dun Laoghaire, July 1st, 1924.

THE GERVASE ELWES FUND.

TO THE EDITOR OF THE IRISH TIMES.

SIR,—May we request the courtesy of your columns to assist in making known the project of forming an Irish Branch of the above Fund? The objects of the Fund are as follows:—

(1) To assist individuals for the purpose of study and tuition to equip them for a musical career, or for occupations advantageous to the cause of music.

(2) To help cases of illness or accident, or in tiding over periods of difficulty to individuals or societies, without overlapping existing funds dealing with similar cases.

(3) To render assistance to any institutions, societies or movements, large or small, in towns or in the country, which have for their object anything which will further the cause of music.

(4) Generally to help co-ordination and co-operation in all musical effort by affording opportunities to make known the various ideas and aims of members all working for the same end; and, of course, the Irish branch will be particularly concerned with regard to Irish musicians.

The Directors of the Theatre Royal have kindly placed the premises at our disposal for holding a preliminary meeting, which has been arranged to take place there on Tuesday afternoon, 8th July, at 4.30 p.m. Cards of admission to the meeting may be obtained at the Box Office of Messrs. Figott and Co., Grafton street. All who are interested in the project are earnestly requested to attend.—Yours, etc.,

HUBERT ROONEY, Pigott's Studios, Grafton street, Dublin.
EDMOND LUTTON, 8 Herbert street, Dublin.
JOHN ROBERT O'CONNELL, Ard Einin, Killiney.
DENIS PACK-BERESFORD, The Tansey, Baily, Howth.

July 1st, 1924.

SUBSCRIPTIONS AND APPEALS.

THE DUBLIN CENTRAL MISSION.

A Plea for the Children.

TO THE EDITOR OF THE IRISH TIMES.

SIR,—A large number of little children and tired mothers are anticipating a fortnight's holiday in our Holiday Home, at Skerries. These are all dwellers in the Dublin slums and have no chance of even a day at the seaside if we do not send them. For the past eight years the lovers of the little children have not failed us, and we believe that they will not fail us this year when the need is greater than ever.

Many bread-winners are out of employment owing to depression in trade. Employers have been compelled to dismiss men who have served them faithfully for many years; thus whole families are dependent on the unemployment dole, which is not sufficient to procure the barest necessaries. Only those who are in close contact with these people can have any idea of the burden of anxiety the parents have to bear. To be relieved of this burden for even a fortnight, and to know that their children are getting plenty of food and fresh air, means much to them. There are also mothers and children, who have been ill during the winter, who will never regain their strength until they get away for a while from their present surroundings. A fortnight at Skerries is just what they need.

The following are a few cases typical of many whom we wish to help:—

Widow delicate; husband died last March leaving her with eight children, the youngest a baby; two girls working but do not earn quite £2 per week. Some help will come from the Orphan Society, but even with that a much-needed holiday is out of the question.

Father, mother and three little children in one room; one child died of pneumonia recently; another has just recovered from the same disease, but is still very weak; the mother, never strong, is worn out with nursing the little ones; income scarcely sufficient to procure what is absolutely necessary; no margin for nourishment or holiday.

Father, mother and three children, all delicate; father's wages very small; two of the children have been ill for weeks; the mother helps to increase the income by sewing, but is terribly run down.

The need for a change in some of these cases was so urgent, and as some of the children were too young to be taken away from their mothers, we decided to open the Home earlier this year and give mothers and children a holiday together. This involves additional expense but we have done it believing that those who are more fortunate and can have a holiday themselves will share in the joy of giving those needy ones a holiday, too.

The responsibility of carrying on this work is very great. The bank overdraft incurred by purchasing the Home is still about £800. The interest on this amount, together with railway fares and maintenance, amount to £300 per year. It would be much more only that the most responsible positions are filled by voluntary workers.

Please save us from the sorrow of having to say "No" to those who are depending on us for their holiday by sending a donation to the Hon. Treasurer, Mr. J. R. Coade, Dun Griffan, Sydney Parade, Dublin; or to me.—Yours, etc.,

L. H. CULLEN.

30 Adelaide road, Dublin,
July 1st, 1924.

ANCIENT HUMAN RELICS.

RECENT DISCOVERIES IN IRELAND.

Dr. R. A. S. Macalister presided at a meeting of the Royal Society of Antiquaries of Ireland, held yesterday at 63 Merrion square, Dublin.

Dr. T. B. Costello exhibited an urn and some human relics which were found in an ancient burial place in County Galway. The discovery, the lecturer said, was made in a clay mound which was fifty feet in breadth, and showed no signs of having been disturbed. There were also some portions of the anatomy of a child of three or four years old.

A vote of thanks to Dr. Costello and Professor Shea proposed by the Chairman and seconded by Marquis MacSwiney was passed unanimously.

Mr. Macalister, in exhibiting a skull found in County Westmeath, said that it was embedded in the top of a sand hill twenty feet high. The skull was exposed for some time before its true nature was discovered. The whole of the skeleton was embedded in the sand heap, and it lay stretched out at length from north to south. The skull was long and narrow, and was totally different from that exhibited by Dr. Costello, which was, in all probability, the skull of a foreigner. The extraordinary wear of the teeth was very remarkable, and a bad cavity in one of them proved that the owner of the skull must have suffered from toothache.

Dr. Macalister then exhibited some drawings by the late G. V. Du Noyer, of carved stones at Lough Crew. The Lough Crew hills, he said, were a series of three peaks running in a line which were situated at Oldcastle, Co. Meath.

Mr. John Speers, Belfast Bank, Ballyclare, Co. Antrim, was elected a Fellow; and Miss Rosemary Hazleton, Ivy Bank, Blackrock, Co. Dublin; Mr. F. T. Rainsford, 20 Upper Fitzwilliam street, Dublin, and Mr. Frank Warner, 7 Argyle road, Herbert Park, Dublin, were elected members.

"THE ART OF THE THEATRE."

The Council of the University of Liverpool has appointed Mr. Lennox Robinson, sometime manager and producer at the Abbey Theatre, Dublin, to the lectureship in "The Art of the Theatre" for the session 1924-25.

BATTLE OF THE SOMME ANNIVERSARY IN BELFAST.

Our photograph shows the scene at the Cenotaph. On the platform are the Lord Mayor (Sir William Turner), the High Sheriff (Councillor H. McLaurin, J.P.), the Town Clerk (Sir R. Meyer), the City Chamberlain (Sir F. Moneypenny, C.V.O., C.B.E.), Lieutenant-Commander Henderson, D.S.O., R.N. (representing the Governor), Lieutenant-Colonel Sir F. Dalrymple, Bart., C.B.E., D.S.O.; Commander W. B. H. White, R.N.R.; Mr. J. F. Gelston, C.B.E., and Sir Crawford McCullogh.

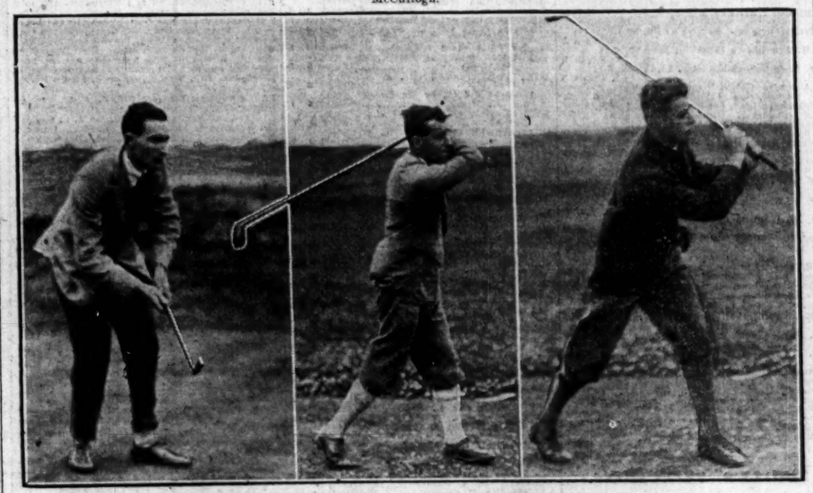

Irish Senior Golf Cup at Portmarnock. From left to right: Mr. G. Beattie (Portmarnock) playing a running approach shot; Mr. Fergus O'Connor (Royal Dublin) driving; Mr. J. S. Davis (Dublin University) playing a brassey shot.

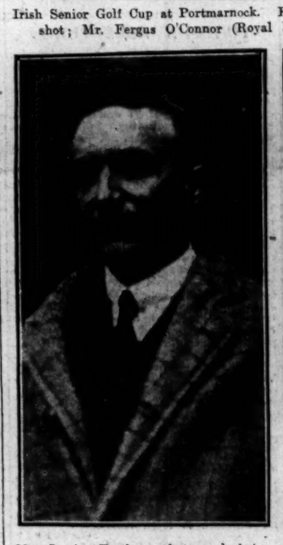

Mr. Justice Feetham photographed in Dublin yesterday.

Officers and Committee of the College Gaelic Society.

Back Row—R. A. J. Ievers, P. Bourke (Sen. Mod., B.A.), ex-Auditor; F. G. O. Budd.
Front Row—R. J. Cusack, G. A. Duncan (Sen. Mod., Instr. Student., B.A., LL.B.), Auditor; Professor T. F. O'Rahilly, M.A., President; E. N. P. Goff, J. R. M'C. Blakenty.

Officers and Committee of the College Historical Society.

Front Row—J. B. Gregg (Correspondence Sec.); F. D. M'Carthy-Morrogh (Treasurer); P. Bourke, Sch., Sen. Mod., B.A. (Auditor); T. J. Johnston, Sch., Sen. Mod., B.A. (Record Sec.); E. N. P. Goff, Sch. (Librarian).
Back Row—W. D. L. Greer, Sch.; D. R. Dott, B.A.; F. G. O. Budd, C. H. Young, E. H. Hall, V. K. M'Carthy-Morrogh.

FROM THE LEGAL DIARY.

LAW NOTICES.—**Wednesday, July 2, 1924.**

CUIRT BHREITHEAMHNAIS UACHTARACH (the Supreme Court of Justice).—For Thursday, 3rd July. For Judgment—Dempsey v. Tracey; Sir T. J. Nugent and anor., landlords, and Dowager Lady Mowbray and Stourton, tenant. For Hearing, Final Appeal—Marquis of Headfort, landlord, and Bridget M'Cabe, tenant, Irish Land Commission.

AN TIEMH-BHREITHEAMHNAIS (the Chief Justice).—In Lunacy. Before the Examiner, at 11.30 o'clock—Vcb, no. Martin King and Co. Cond Auditor's Chambers. Before the Chief Clerk, at 11.30 o'clock—Lough, minors; M'Clintock, a minor; Farrell, minors. Before Dr. Wall, at 11.30 o'clock—Rice, minors.

AN ARD-CHUIRT BHREITHEAMHNAIS (the High Court of Justice).—Court No. 1. Before Mr. Justice Meredith, at 11 o'clock. Action—Dobson v. Gilroy. Cases fixed for Hearing. For Thursday, 3rd July. Adjourned Summons—Serpell v. Sarsfield. For Wednesday, 9th July. Action—Lawlor v. Kelly. For Thursday, 10th July. Action—Flynn v. Martin. For Friday, 11th July. Action—Wigg v. Attorney-General.

COURT No. 2.—Before Mr. Justice Murnaghan, at 11.30 o'clock. Action—Arnott v. Arnott. Cases fixed for Hearing. For Thursday, 3rd July. Action—Comerford v. Kehir. For Wednesday, 9th July. Action—City of Dublin S.P. Co. v. D. and S.E. Rly. Co. For Thursday, 10th July. Adjourned into Court—Laffan v. Ryan. For Friday, 11th July. Action—Reanaine v. Clarke.

KING'S COURT 2.—At 11 o'clock—Exparte Mottram. Summonses—Hogg and anor. v. Kinsella; Pim v. Taylor. Attendance Order—Hogg and anor. v. Kinsella. Garnishee Order—Farrell v. Brannan. On Notice—Beckett v. Muldoon; Irish National Assurance Co., Ltd., v. Cleary; M'Carthy v. Sheridan; Greene v. Green.

TRIALS BY JURY.—In Court No. 4, at 11 o'clock. Non-Jury—Farrell and anor. v. M'Garry and ors. (probate). City Coroner—Buckley v. Dowd and ors. (trespass); O'Leary v. Gallaher, Ltd. (work done). In Court No. 3, at 11 o'clock. City Coroner—Keating and Lundy and ors. v. D.U.T. Co. (1896), Ltd. (personal injuries); Hegarty v. Murnane (trespass); Sharp and Perdon, Ltd., Irwin and Son (goods sold); M'Dermott v. Sweeney (breach of promise); Houston v. Butler and anor. (breach of contract). A very large attendance of City Common Jurors is required this morning at the Courts of Justice, Dublin Castle, in Court No. 3, at 11 o'clock, as two Courts will be sitting concurrently trying City Common Jury Cases. Absent Jurors will be fined. The City Special Jurors need not attend until Monday next, July 7th. For Thursday, 3rd July. City Coroner—Moore v. Fennessy (assault); Burke v. Kefferkey (Lord Campbell's Act); the National Bank, Ltd., v. Healy and ors. (promissory note); Stenson v. Conway (ejectment); Anderson v. Halpin (wages); Bolger v. Daly (rent). Non-Jury—Naylor v. Lynch (contract). For Friday, 4th July. Non-Juries—Mangan v. Lenehan (money lent); Keller v. O'Neill (ejectment); M'Cann Verdon and Co., Ltd., v. Kearney and Co. (goods sold). Slier and Arnott v. Asahi and anor. (dishonoured cheques). For Monday, 7th July. City Special—Rocks and anor. v. Power and Co., Ltd. (contract); Munster and Leinster Bank, Ltd., v. Moore and anor. (and a counterclaim) (warranties). City Common—Farrelly v. Brady (seduction); Fagan v. Fagan (promissory note); Callan v. Dublin Corporation (nuisance).

CIRCUIT COURT OF JUSTICE.—Dublin Circuit. In Court No. 5, Dublin Castle, at 11 o'clock. Applications—Downey v. Mullineaux; Flanagan v. O'Flanagan; Ryder v. Adders; Hanlon v. Whelan; Heaney v. Hoche; Ferdi v. Henry; Hynes Waterhouse v. Fleming; Kane v. Mullineaux; Morgan v. Chevrek; Bassett v. Bassett; Fleetwood—Dumbrell v. Urban Council v. Lee, do. v. Clarke; Regan v. Harris; Reitz v. Martin; Morrison v. Rutledge; Pierce v. Browne; Gillen v. Nugent; Bermingham v. Tuite; Kees v. Daly; O'Sullivan v. Reidy; Corr v. Nowlan; Cinton v. M'Farlane; Butler v. O'Brien; M'Guirk v. Egan; M'Guirk v. O'Shea; Nolan v. Doyle; Lang v. Fahey; Doyle v. Elliott; Dullaghan v. Pearse; Dullaghan v. Smith; Dullaghan v. Butler; M'Namee v. Flood; Brophy v. M'Cabe; Smith v. Waldron; D.S. Dwellings Co. v. Thornton; Wilson v. M'Donald; O'Brien v. Smith; Donohoe v. Harnett; Christie v. Binery; Judd v. Sandfield; Judd v. Phelan; Cuann v. Lavestetter and another; Murray v. Welsh; Bannister v. Power; Hopkins v. Byrne; Hestley v. Roberts; Smyth v. Gilligan; Fanning v. O'Brien; Dunne v. Finnerdi and another; Carmody v. Murray; M'Keown v. Ford; Quirke v. Bullick; Brady v. Dunne; Robinson v. Tully; Reilly v. Harding.

Chambers No. 1.—Room 35—Munster and Leinster Bank, Ltd., v. Higgins; Kelleher v. Kelleher; Breman v. Kelly; Fetson v. Winston; Berger v. Cody; Dingeldey v. Morse. Room No. 62 at 11.30—Lindsay v. Clarke, youth account.

Chambers No. 2.—Room 39 at 11 o'clock—Motor Mirage and Sales Co., Ltd., sign cert.; T. M. Gresh, decd.; Grace v. Grace, sign cert.; W. Sullivan, decd.; M'Master v. Sullivan, sign cert.; R. Morris, decd.; Brenan v. Murphy; Abbatview Cmon. Agricultural Soc.; Collins' Estate, Collins v. Collins and Smith, decd.; Moody v. Cope; Richards v. Richards; T. Cryer, decd.; Lennon v. Cryer; Walsh v. Maher; Northern Banking Co., Ltd., v. Tobin; Cronin v. Guiney; H. Cronin, decd., O'Meara v. Nunan.

CONSOLIDATED TAXING OFFICE.—Master Kerbride at 11 o'clock—A person of unsound mind (G.S.), W. S. Barrett; a person of unsound mind (G.S.), N. Taylor; Wyly v. Cheney, Cheney and Son, Chesterfield Leasing, at 11 o'clock—Exparte Taxations, O'Rork's estate, F. and G. Stapleton; Dolphin v. Mayne, F. and G. Stapleton; Church v. Potts, Mantley and Burke; Gordon v. Gaydon, Porter, Morris and Co., Gordon v. Gaydon, Porter, Morris and Co.; Gordon v. Gaydon, Porter, Morris and Co.; Geraghty v. Gregson, Hone and Falkiner, Master Macnamara, at 11 o'clock—Loftus v. Holland, Dr. Doyle, Hibernian Bank v. Sullivan, Maxwell, Weldon and Co., Hibernian Bank v. Sullivan, D. and T. Fitzgerald; Wallace to Solfee, Solfee and Co.

BANKRUPTCY.—Before the Chief Registrar at 11 o'clock—Arrangement, proto debts, E. P. Collins and Son; Rathane, do., John J. Sleed; arrangement, voluntary account, E. P. Collins and Son; do., proto debts, Mr Dawson; do., do., Cooper and M'Cullough; Montgomery, proto debts and vouch, E. P. Collins and Son; Prestidge, Scallan and Co.; arrangement, account, comp., J. O'Connor and Co.; O'Connell, do., do.; O'Malley, do., Cusack and Kieran; arrangement, vouch account, E. P. Collins and Son; Cumine, Cochrane and Co.; arrangement, proto debts, J. R. Peart.

IRISH LAND COMMISSION.—At Examiners' Chambers. Before Mr. Stubbs at 11 o'clock—Joseph Wright (E.C. 4774), discharges rulings. At 3 o'clock—Lady Howard Parry (E.C. 8423), vouch. At 3.30 o'clock—Timothy W. Nolan (E.C. 8406), discharges rulings. At 4 o'clock—Gerard P. Berry (E.C. 8450), discharges rulings. Before Mr. Sullivan at 11 o'clock—Elliott A. Myrkrest (E.C. 6935), vouch. Before Mr. Franks at 3 o'clock—Farrell's estate. Before Mr. Ironfield at 2.30 o'clock—R. H. W. Heard (E.C. 5780), vouch. Before Mr. Grove White, at 11 o'clock—Samuel G. Byrne (8 s), discharge rulings.

Land Judge's Cses.—Mr. Dickinson, Examiner, at 11 o'clock—G. S. Wallis, vouch. Before Master Jackson, K.C.—For Friday, 4th July, at 12 o'clock—The Guinness Co., Ltd., v. Mohoney. Friday, 11th July, at 12 o'clock—Cullen v. Fortune.

THE QUEENSTOWN INCIDENT.

Our Midleton Correspondent contradicts the statement published on Monday that the name of the man who was taken off a liner at Queenstown by four civilians on Saturday, but was rescued by the captain, and continued his voyage to the United States, was Patrick Buckley, of Midleton. He states that Mr. Buckley was not in Queenstown on Saturday, and is at present at his home in Midleton.

The Crown Prince of Italy left Naples yesterday on a visit to South America.

PRODUCE AND FOOD.

CATTLE.

SALFORD, Tuesday.—Trade was again slow although supplies on offer showed big reduction, the figures being—Beasts 287, sheep 5,173. Welsh lambs made 1/8 per lb, small Cheviots 1/6d, cross-breds up to 1/9, ewes up to 1/-, cattle 11d. to 1/-.

LEEDS, Tuesday.—Lighter supply of cattle and sheep. Number of cattle 1,561. Prime heifers and bullocks 1/-, fat cows and bulls 9d. to 10d. per lb. Sheep—1,597, from 10d. to 1/6 per lb. No dairy cows sold yet.

BIRMINGHAM, Tuesday.—Fair supply of pigs, and trade good for bacons, which are firm at 15/6 per score dead weight; smalls and sows rotters slower; cutters a wide range, 13/6 to 15/-, according to quality and size of transaction, and sows easier at 9/6 to 7/6.

GRAIN.

FLOATING GRAIN CARGOES—BALTIC, Tuesday.—WHEAT cargoes reservedly offered at 5d. to 6d. per qr. advance, but demand restricted. Two Valdivia 10,000 tons north Australian, 9th May B.L., sold at 49/3; No. 1 Northern Manitoba, July-August, quoted 48/-; October-November 51/6d.; white Pacific, July, 51/9; choice white Karachi, July-August, 48/6; red do., 47/6; Kraus, 63½lbs. wheat and feeding, 48/6. Parcels again dearer for Canadian, with a fair amount of trading in same; other descriptions move only quietly; No. 1 Northern Manitoba, July-August, sold 50/6, October-November 49/3; Rosafe, 65¼lbs., June, sellers, 47/9 per 480lbs. MAIZE cargo market firmer on stimulating Argentine advices, and improved inquiries from the Continent. Plate steamer 9,000 tons, 12th August-September, sold 33/9 (3 steamers, afloat), sellers, 33/-, September-October 33/9, October-November 34/-. Parcels again firmer, and a good business transacted; Plate, May-June sold at 32/7½, July-August 33/-, August-September 33/1½ to 33/4½, September-October 33/7½, October-November 33/10½ per 480lbs. BARLEY firmer, and sellers reserved; No. 3 Canadian Western parcels, July, quoted 33/7½; Karachi, June-July and July-August, 34/6 per 400lbs. OATS quiet; Plate, 1s. 6d. in most positions, quoted 19/9; No. 2 Canadian Western June-July 24/6; No. 2 feed do., 22/6 per 320lbs.

PROVISIONS.

MANCHESTER, Tuesday.—BUTTER—Supplies on the short side have added firmness to the market, and values are moving in favour of sellers. Danish quoted 192/- to 194/-, Swedish 188/- to 190/-, and Finnish 185/- to 188/-. Irish creameries 182/- to 186/- per cwt. The market for BACON is steady. LARD is firm, and English refined is quoted at 70/- per cwt. CHEESE is steady, but there is a lack of demand due to sellers asking prices above buyers' views; new descriptions being 96/- to 100/-, and Canadian around 96/- per cwt. EGGS—The market is steady under a fairly good demand at the following quotations—Irish hen 14/9 to 15/-, and Irish ducks 12/- to 12/6, and Russian 10/6 to 10/9 per 120. Danish nominal.

LONDON Borough, Tuesday.—Eggs—The demand is well sustained for best quality, and prices remained firm on lighter supplies. Cheaper varieties also met with more attention at fully steady rates. Quotations—English 16/- to 16/6, Irish 14/6 to 15/-, Danish 18lbs. 17/6 to 18/-, 16lbs. 15/6 to 16/-, Dutch all brown 18/6 to 19/-, mixed 17/6 to 18/-, Belgian 15/- to 15/6, Italian 17lbs. 15/6, 16lbs. 14/6, 15lbs. 13/6, Styrian 12/-, Juzo-Slavian, Servian, also Hungarian 11/- to 11/6, Lithonian extra 13/6 to 14/-, ordinary 12/6 to 13/-, Lithuanian 11/- to 12/6, Russian 9/6 to 9/6 all per 120.

LONDON POTATO, Tuesday.—Liberal supplies and fair demand. Late rates generally maintained. English Champion Express 3/6, Epicures 11/-, Up-to-Date 11/6 per cwt.; Cherbourgs 7/- per case, 5/6 to 6/- per bag; English green peas 3/6 to 4/- per half-bag.

MANCHESTER BREAD MEAT.—Fair consumptive demand, and prices steady. Home killed beef—Best 10d. to 10½d., seconds 9d. to 9½d. Mutton—Best bonus 1/2 to 1/3, lambs 1/4 to 1/5, extras 5d. to 10d. Chilled beef—Hind-quarters 4½d. to 5d., fore-quarters 2½d. to 2¾d. Mutton—Fores 6d. to 6d., wethers 6½d. to 7½d., lambs 9½d. to 11½d. per lb.

DUBLIN FISH, Tuesday.—Arrivals of salmon comprised 55 boxes, etc.; lobsters 12 chests. Of white fish there was a moderate market from usual sources including 250 boxes from 4 steam trawls, also 70 boxes Howth herrings. Trade fair. Salmon, 1/3 to 1/6 and 1/8, special selections a little more; best lobsters, 20/- to 25/- per 13, others 5/-, 7/6, 12/6, and 15/- per lot; turbot, 1/- to 10/-, and 15/- brill, 6d. to 3/- each; best soles, 30/- to 45/- per 3 pairs, mediums 20/- to 27/6, slips etc., 5/- to 10/- and 12/6 per 3 pairs; best plaice 5/- to 8/- per 3 and 4, others 3/- to 4/- per 3; half-coss plaice, 3s/- to 9s/- and 10/- to 14s., 20/- to 45/- codling, 25/- to 60/-; haddocks, 17/6 to 40/- and 45/-; whiting, 15/- to 30/-, and selected 50/-; conger eels, 25/- to 50/-; rez, 10/- to 20/-; gurnard, 2/- to 6/- and 8/-; herrings, Howth, 10/- per 120; country arrivals, 8/- to 25/- per 120.

DUBLIN FRUIT AND VEGETABLE, Tuesday.—Fruit in fair supply. Apples, oranges, etc., much as before. Trade slow. English strawberries, 2/- to 3/- per basket, about 6d. to 1/- per lb.; Irish, 1/- to 1/3 per lb., and Spanish, 1/- per lb. Irish gooseberries, per float, tray, etc.; cherries irregular, Whitheart 1/6/- to 1/8/-, and 20/- per half-sieve; black, 2/6 to 3/-, and 24/- per sieve; tomatoes plentiful and cheap, English 8/- to 9/- per 12 pots Co. Dublin first, 10/- to 12/-, seconds 6/- to 8/-, and others 3/- per 12lbs. A veritable glut of lettuce, white cuming, cauliflowers substantially down in price—viz., 2/6 to 4/6, 5/-, 6/-, and 7/- per dozen; cucumbers, 3/6 to 5/- per dozen; rhubarb, 1/6 to 2/6 and 4/6 per dozen bundles; carrots, 1/3 to 2/- per dozen bunches; York cabbage, 2/6/- to 6/6/- and 7/6/-, extra quality; Savoy, York and Scotch, 1/- to 2/- per dozen; beans, 1/- to 1/3 per bundle; white turnips, 5d. to 10d. per bundle; lettuce, 2d. to 4d., and 5d. per dozen; celery, 6d. to 10d. per bunch; scallions, 8d. to 10d.; onions, 4/- per bushel; parsley, 3d. to 6d. per bd.; peas, 4/- to 4/6 per float; cut flowers plentiful.

DUBLIN BUTTER AND EGG, Tuesday.—Market this week shows a decided change through the week. Following a further advance of 4/- to 6/- per cwt. in Copenhagen parcels, English markets generally tend to correspondingly harden up, and, with an improved shipping for Irish creams, the dearer situation also is reflected in this side. Dublin creamery terms are now 1/6 per lb. for 56lb. package choice standard cream, 1/5½ for 28lb. pyramids; medium cream 1/4 to 1/4½, and secondary 1/6 to 1/6½ per lb.; factories, 1/3 to 1/5 per lb. Farmers' butter is now becoming plentiful, but the bulk of consignments are coarse and otherwise mostly unsuitable. The water percentage is a question of the highest importance in farmers' butter. Lumps, 1/1 to 1/3; coarse low grade stuff, 10d. to 1/-; roll, 1/- to 1/2; prints, 1/2 to 1/4, and fancy 1/6 per lb. Eggs also are being more run upon for export owing to shrinkage and hesitant markets at the other side, and country dealers look for correspondingly better rates here. The ideal consumptive demand keeps good and supplies fairly equal to requirements. Best case lots eggs, 13/9 to 14/- per 120; bench picked and selected, 14/- to 14/6; second, 12/- to 12/6 per 120; Dublin seconds, 10/- to 12/6; country smalls and ordinary, 11/- to 12/6; duck eggs are still a cautious trade at from 12/6 to 13/9 per 120. Arrivals just about kept clear, although small.

DUBLIN WHOLESALE POTATO REPORT, Tuesday.—More liberal supplies of Co. Dublin potatoes were noted to-day. Trade is quiet also, but a clearance, nevertheless effected. Factors' terms were around 30/- per cwt. for Epicures and 22/- for Queens. On Vegetable Market new Co. Dublin potatoes realised 2/6 per stone, and for occasional lots 2d. to 3d. per stone more.

DUBLIN POULTRY, Tuesday.—Very moderate supplies of chickens and prime fat fowl inclined to firm market, which cleared satisfactorily. Light classes of ducks, however, are not wanted, and make an ungrateful second. Old ducks also cheap to sell. Old fowl are plentiful, and a bad, cheap trade. Item of table sorts rules rating cheaply. Rabbits a fair sale; prime sorts 10d. to 1/-, others 8d. and 9d., each. Prime chickens, 4/9 per lb. dead, small 1/8; old fowl, 2/- to 2/6 each; best reared hens, 1/6 to 2/- and 2/6; prime fat ducks 4/6 to 5/-, medium 3/6 to 4/-, others 2/6 to 3/6 and 3/-; old ducks, 10d. and 1/- each.

CORK BUTTER, Tuesday.—The market remains steady and featureless. Choicest salted 177/- upwards per cwt., creameries 177/-, farmers' fresh lots 156/-.

IRISH FLOUR TRADE ASSOCIATION.—Merchants buying farmers unsalted lumps unfinished, 1/4½ to 1/5 per lb., delivered Cork, according to quality of creamery, finished for shipment, 1/6 to 1/6½ per lb.

PRODUCE.

LONDON, Monday.—TEA.—At auction 25,000 packages of Ceylon were offered, and these met with good competition at firm rates. Prices—Best at 1/7½ to 1/9½, broken Pekoe 1/5 to 1/10, orange Pekoe 1/6½ to 1/11½, broken orange Pekoe 1/6½ to 1/9½, per lb. in bond. COFFEE—Spot market remains firm, with fair general inquiries. Futures firmer; July quoted at 87/-, September 85/6 per cwt. RICE continues in the same quiet state; two stars Rangoon cost quoted 15/-, actual 14/3, Spanish spot 23/6, Italian ditto 22/6 to 23/3, Japanese sorts spot 20/6 per cwt. SPICE—Pepper quietly steady; black Singapore L.S. quoted at 4½d., Lampong August-October 4¾d., Muntok ditto 7¾d., Zanzibar cloves spot 11¼d., 1/- per lb. TAPIOCA steady, flake June-August to Hayre 21/3, Penang seed ditto 22/3. Sago flour June 14/4½, July 14/3. Pimento limited, 3½d. to 3¾d. per lb. SUGAR—Cubes reports for past week modified 23,270 tons, against 23,755 ton at same time last year; exports 19,357 tons against 42,920 tons; stocks 881,241 tons against 590,309 tons; centrals working 5 against 6. Market remained steady for refined, with quiet demand for spot parcels, both British and foreign, late rates. Forward positions quiet; white June-May-June quoted 22/0, June-July 22/-, July-August 21/6, c.i.f. London; Clayton granulated July-August, November-December 20/6, f.o.b. Hamburg; American granulated July 22/6, c.i.f. London. Terminal markets irregular and slightly easier; white July sold at 22/0, August 22/9 to 22/10, October 21/3, November 20/-, March 19/10½ to 20/-; per cwt. BEET quiet and prices largely nominal; native first marks accountant August 22/6, September 22/6, September-October 22/6, September-October 22/7 10/- per ton. Hessians and twills quiet. HEMP—Manila quiet but steady; J grade July-September £34 15/-, August £34 10/-, and £33 10/-; fine £31 10/- per ton. SISELLAC quiet; T.C.N. spot 27/5/-, August 27/-, September 26/6 per cwt. CUTCH firmer, with a better demand. F.M.S. Straits April-June to Rotterdam buyers £29 10/-, May-July sold at £29 0/-, June-August £29. Dutch and Indies April-June buyers £29 2/6, May-July sold £29, Ceylon June-July quoted £30 10/-, August £28 7/6 per ton. PALM KERNELS April-June to Liverpool buyers £21 0/-, May-July £20 15/-, June-August £20 8/9 per ton. TALLOW—Landings during June of Australian 1,439 cwt., amounted to 6,537 casks, deliveries 4,139, and stock 11,399, being an increase of 2,198 casks on the month.

CLYDE CRUSHED SUGAR, Tuesday.—The market is quietly firm, and unchanged firm. No change to report in prices.

LIVERPOOL AGRICULTURAL PRODUCE, Tuesday.—A slow market ruled for farm produce at to-day's market. Potatoes—Kinsty-fold 13/-, new Cheshire 13/0, St. Malo 12/6 per cwt., new Wallseer 7/- per 210lbs. Turnips 1/-, carrots 2/- per doz.; English spring onions 1/4, radishes 1/- to 1/6, parsley 1/- to 1/6, London lettuce 2/- to 3/- per flat, flat lettuce 2/-, cucumbers 2/- to 3/-, cauliflowers 5/- to 8/-, cabbages 1/- per doz., beans 10d. to 1/- per doz., peas 9/- per hamper, beans 8/- per hamper. Oat straw 2/9 to 3/-, wheat straw 2/10 to 3/-, hay 4/3 to 5/- per cwt.

MISCELLANEOUS.

LONDON HAY AND STRAW, Tuesday.—Steady support for fair supplies available at recent level. Prices—Best meadow hay £5 5/- to £5 15/-, medium £4 5/- to £4 15/-, inferior £3 5/- to £3 15/-; best clover £5 15/- to £6 5/-, best oaten straw and seconds £3 10/- to £6; best trussed wheaten straw 75/- to 85/-, barley and oaten ditto 80/- to 90/- per ton.

LIVERPOOL COTTON (Closing), Tuesday.—American moderate business. Brazilian quotations reduced 1 point. East Indian unchanged. Egyptian neglected. July 16.59d., August 16.06d., September 15.48d., October 14.88d., November 14.62d., December 14.49d. Sales, 5,000 bales, of which 3,000 bales American.

MANCHESTER TRADE, Tuesday.—In view of noticeable disinclination to operate freely at the moment, quite respects the undercurrent of cotton business is reported, particularly in India fabrics. Bids for shirtings and lighter makes present a considerable volume, sometimes at improved limits. Better inquiry under consideration from China and some firmer orders. American yarns in all spinnings quiet and depressed. Egyptians slow of study.

DUBLIN HAY AND STRAW, Smithfield, Tuesday.—Rather larger market of har forward this morning, with a near balance in old and new qualities. Straw very scarce, not a dozen loads altogether came in. New hay at opening made 4/5 to 4/9 and 5/-, but subsequently became difficult to cash at 4/- and 4/5. For strong well seasoned qualities; old meadow sorts less, long loads of first and second old hay made 5/- to 8/-, and Co. Dublin sorts from shed 8/6 to 9/9 and occasionally 10/-; other sorts old hay, 4/5 to 5/-, new 5/6 to 6/- per cwt., 6/- was talked of, but confirmation wanted.

COMPULSORY IRISH.

THE BISHOP OF CASHEL AND HIS CRITICS.

The Bishop of Cashel and Waterford (Right Rev. Dr. Miller), at the annual distribution of prizes at the Bishop Foy Endowed School, Waterford, yesterday, replied to critic

GOSSIP FROM THE COURSE.

OPENING DAY OF NEWMARKET

PUTTENDEN MAKES AMENDS.

JULY BLOODSTOCK SALES.

FROM OUR TRAVELLING CORRESPONDENT.

NEWMARKET, Tuesday.

The First July Meeting opened this afternoon in brilliant sunshine, and before the actual racing began there was an interesting couple of hours to be spent in the sale paddocks. For a first morning there was an unusually good attendance. Prices were not bad on the whole, considering that the lots offered were not specially attractive.

The only Irish horse offered was Mr. J. E. Tyrrell's Lord Offaly, and at 560 guineas he went to the Epsom trainer, Gilbert Bennett. The arrangements for the running of the horses left by the late Mr. Bower Ismay by his widow have fallen through, and they are to be offered this day fortnight at the Second July Sales.

TAME SPORT.

Most of this afternoon's racing was very tame, indeed, and the results in too many cases were far from comforting to backers. The King, however, had good reason to be delighted with the result of that ancient Racing Calendar institution, the July Stakes, for he won it with his Hurry On colt, Runnymede, who had been well beaten in the Coventry Stakes, and did not look as if he could possibly reverse that running with Golden Evening. This latter colt was joint favourite with Firouze Mahal, the Grey Tip filly, bred by Mr. T. K. Laidlaw, who was confidently expected to improve on her Ascot running behind Margerita.

She did improve on that form, for she made all the running until Archibald got on Runnymede to catch her in the last few strides and beat her a head on the post. The win was not greeted with that quick outburst of cheering which always betokens a Royal victory, for most people were under the impression that the grey had just lasted home. When the numbers went up people were too astonished to cheer much.

BEFORE THE AVERAGE.

A general impression was that most of the runners were below the average of a July Stakes field. Both Golden Evening and Firouze Mahal are on the small side, especially the former. Runnymede is a colt about whom there is a good deal to like, and he may train on into a useful one. Sanata Savina, who ran third, is a nice filly, who will do better things than that third in this afternoon. There were a couple of big and good-looking, but backward, colts in the paddock, Sir Abe Bailey's Foxlaw and Lord Derby's Grandpre, who were not started, but about them there seems to be possibilities.

Putteden atoned for his narrow defeat in the June Rose Handicap at Sandown when he beat Star Chamber in good style by a length in the race for the Hare Park Handicap. Childs on Putteden got first run, and Star Chamber had not the pace to cope with him. The Irish colt, Golden, who finished third, was prominent all the way, but he has only one pace.

A poor field of only four turned out for the Bottisham Stakes, which went to the outsider, Girondist, that son of Swynford and Pretty Polly, Tudor King finishing last of the lot.

TO-MORROW'S CARD.

Dawson City is a likely runner for the Duke of Cambridge Handicap to-morrow, but after his severe gallop in the Derby he may not be at his best yet, and I prefer to ignore his chance. Winalot may do well, but I prefer the chance of the consistent COCKPIT, who beat Coramond in the Esher Cup. I hear very good accounts of PROMPT, a two-year-old trained by Dr. De Mestre, who is expected to win the Plantation Stakes. Another who may be the Lady Kitty colt, SHAMBLES, who missed his engagement to-day, should have no difficulty in winning the Maiden Three-year-Old Stakes.

GALTEE MORE.

NEWMARKET SALES.

MODERATE PRICES.

The catalogue for the opening sale in connection with the annual July Meeting at Newmarket could not be described as an attractive one, and matters were not improved by the withdrawal of the horses in training, the property of the late Mr. Bower Ismay, until the second July sales, but the attendance was quite a large one. Nothing of a startling nature occurred, and the appended return will furnish all the details that are necessary:—

Gns.

Property of Mr. J. E. Tyrrell.

Lord Offaly, 5 yrs., by Gisagerion—Lady Gezaline (G. Bennett) 560

Property of Lady Sophie Scott.

Neptis, 4 yrs., by Sainfoin—Lady Dam by Laitas—Redwing (J. B. Reid) 350

Property of Sir William Cooke.

Polygonatium, 3 yrs., by Polymelian—Goldsmith—Polygonum (Capt. Kirk) 115

Property of Mr. Bradshaw Stud.

Shapfell, 3 yrs., by Corcyra—Mountain Prince—Flat (F. Leach) 1,150

Property of Mr. H. Selvin.

Impatient, 3 yrs., by Bay D'or—Impetuosity (E. H. Gregory) 340

Property of Mr. H. Selvin.

Haste Home, 4 yrs., by Holiday House—Hestia (J. B. Brian) 105

Property of Mr. Bradshaw Stud.

Santolina, 3 yrs., by Santair—Hestia (E. Burns) 470

Horses in Training from Egerton House.

Joss House, 5 yrs., by Kwang Su—Neve (A. S. Chapman) 550

Property of Mr. Bowes.

Abbess, 3 yrs., by Friar Marcus—Glad Tidings (Mr. De Vine) 260

Property of Mr. Amadin—Flower Song (E. J. Watt) 350

Mosaic, 3 yrs., by Cocksure II—Stained Glass (British Bloodstock Agency) 720

Stainer, 2 yrs., by Simon Square—Stained Glass (E. H. Gregory) 410

Gr. f. 2 yrs., by Son-in-Law—Swing (Mr. Livock) 430

Maison de Blanc, 5 yrs., by White Eagle—Slave Trade (Newman, Newbury) 430

Property of Sir Edward Hulton.

Clinch, 3 yrs., by Corcyra—Celone (S. Wootton) 430

Property of Mr. Anthony De Rothschild.

Roman Fiddle, 6 yrs., by Valens—Catgut (H. Crawford) 610

Horses in Training from Park Lodge Stables.

Scaliger, 4 yrs., by Charisstmus—Pennula (Sir Lewis Richardson) 1050

Wittol, 5 yrs., by Son-in-Law—Turpitude (Mr. Pendarves) 460

Property of Mr. A. J. Hassan.

Drystale, 2 yrs., by White Eagle—Temperance (R. Mallon) 550

Bay gelding, 2 yrs., by Cylva—Pagan Sacrifice (A. Boutall, jun.) 260

Property of Sir Bladdock Stid.

Ch. c. by Apothecary—Herophila (R. Brennan) 610

Gr. colt roan c. by Apothecary—La Picoteuse (G. Hassan) 100

Property of Mr. F. H. Bailey.

B. f. by Sommer Night—Sweetie (R. Sherwood) 143

Property of Mr. H. L. Gottrill.

B. c. by Polynotus—Beauty (Mr. Solomon) 200

Property of Capt. Cooper.

Ch. f. by Irish Elegance—Ooota (Mr. Farquharson) 130

Ch. c. by Irish Elegance—Nut Brown Maid (Sir H. Fitzherbert) 610

OFFICIAL SCRATCHINGS.

NEWMARKET MEETING.

Princess of Wales's Stakes—Town Guard, Richard the First.

July Stakes—Broth of a Boy.

All-Aged Selling Plate—Countess of Lemberg filly.

Newmarket First July Meeting engagements—Bonaphalla, Crimson Dawn, A.B.C.

Girton Handicap—Rockville.

Fulbourne Stakes and Stud Produce Stakes—Mandeline.

Milton Welter Handicap—Rockville.

CARLISLE MEETING.

Castle Plate and Lowther Apprentice Plate—Hill Stat.

Rective Selling Plate—Peace Declared.

Blackhall Handicap—Silrick, Eastbridge.

Lowther Apprentice Plate—Lady Catfield.

Muncaster Plate—Benefice, Eastbridge, Roman Candle.

Carlisle engagements—Crimson Dawn, Volta, Bonaphalla, Fullproof.

SELECTIONS FOR NEWMARKET MEETING TO-DAY.

PAPER.	2.0 RACE.	2.30 RACE.	3.0 RACE.	3.30 RACE.	4.0 RACE.	4.30 RACE.
Irish Times	Roman Slave filly; if ab., Scotch Plum.	Sebastian.	Winalot.	Charming.	Quirk.	Benrhydding.
Sportsman	Prompt.*	Shambles.	Dawson City; if ab., Maid of Bath.	Vesper Bell.	Roman Slave filly; if ab., Quirk.	Transcendent.
Man on the Spot	Scotch Plum.	Shambles.	Dawson City.*	Vesper Bell.	Coila.	Silverford.
Westminster Gazette	Lady Kitty colt.	Shambles.	Cockpit.	Vesper Bell.	Coila.	Tour de Force.
Daily News	Roman Slave filly.*	Shambles.	Dawson City.	Vesper Bell.	Quirk.	Transcendent.
Daily Express	Silent Guard; if ab., Scotch Plum.	Shambles; if ab., Polymion.	Cockpit, next best.	Bengal; if ab., Merrimont.	Quirk; if ab., Roman Slave filly.	Silverford; if ab., Transcendent.
Daily Mirror	Silent Guard.	Sebastian; if ab., Polymion.	Dawson City.	Vesper Bell.	Quirk.	Sebastian; if ab., Silverford.
Daily Graphic	Prompt.	Shambles.	Scaliger.	Vesper Bell.	Quirk.	Spendthrift.
ning	Silent Guard.	Shambles.	Dawson City.	St. Clears; Vesper Bell a place.	Quirk.	Silverford.*
ning News	Prompt.	Shambles.	Scaliger.*	Barbetona.	Coila.*	Spendthrift.
ning Standard	Cheap and Dear.	Polymion.	Scaliger.	Alexandroshene.	Roman Slave filly.	Silverford.
ue	Silent Guard; if ab., Avenge.	Polymion.	Dawson City.	Alexandroshene.	Quirk.	Sebastian.
Daily Mail	Prompt.	Shambles.	Dawson City.	Vesper Bell.	Quirk.	Sebastian.

LIMERICK JUNCTION.

DUNCAIRN WINS THE CHIEF EVENT.

MR. PARKINSON'S GREAT DAY.

The weather broke down for the second day of the meeting, which was a pity, for the crowd was as big as at the first stage. The feature was the success of the Maddenstown Lodge stable, which accounted for the first three races on the card. Irish Delight cantered away with the Optional Selling Hurdle, and Billie Sharp never left the issue of the Sprinters' Plate in doubt, whilst another easy victory was gained by Royal Grosvenor in the Welter Plate.

A field of eleven turned out for the Limerick Junction Plate, and for this Vesington Queen and Ambrose were made joint favourites. Both ran well, but Vesington Queen was beaten below the distance, as was Ambrose, and there Duncairn drawing away was pretty comfortably by a length from Rhea. There was a fine finish for the Moderate Plate, which Pomme-de-Guerre won by a neck from Bright Potts; but Knock Brack, with good odds betted on him, won the Directors' Handicap in very easy fashion. Details:—

2.30—**OPTIONAL SELLING HURDLE** of £50. 1¼ m.

Mr. J. Musker's ch. c. IRISH DELIGHT, by Grosvenor—Irish Maiden, 4, 10-7. T. Burns 2
Mrs. D. Moloney's HOMELAND, a, 11-12. J. Meany 2
Mr. Jas. Hooney's CASTLE DODD, 6, 10-9. L. Keogh 3
Mr. R. C. Ross's Sable Lady, 4, 10-7. J. Moylan 0
(Winner trained by Mr. Parkinson.)

Betting—3 to 1 on IRISH DELIGHT, 4 to 1 agst. Sable Lady, 100 to 8 any other.

Irish Delight settled down in front of Homeland and Castle Dodd, with Sable Lady last, and making all the running the favourite won in a canter by six lengths; eight lengths separated second and third.

3.0—**SPRINTERS' PLATE** of £100. For two-years old. 5 f.

Mr. J. J. Parkinson's ch. f. BILLIE SHARP, by William Rufus—Look Sharp 8-7. T. Burns 1
Mr. N. J. Grene's POOR PRINCESS, 8-7. J. Moylan 2
Mr. T. Ryan's ROYAL GREEN, 8-10. E. Foley 3
Col. Croft's Rattling May, 8-7. ..... T. Morgan 0
(Winner trained by Owner.)

Betting—2 to 1 on BILLIE SHARP, 5 to 1 each agst. Poor Princess and Royal Green, 20 to 1 Rattling May.

Billie Sharp jumped off in front, and making all the running won easily by five lengths; a head separated second and third.

There was no bid for the winner.

3.30—**WELTER PLATE** of £50. A weight-for-age flat race. 2 m.

Mr. J. Musker's b. c. ROYAL GROSVENOR, by Grosvenor—Belle Royal, 4, 11-12. T. Widger 1
Capt. R. B. Brassey's DRUMLASSIE, 4, 11-10. Joe Canty 2
Mr. J. C. R. Delmege's EARLY BIRD, 4, 10-13. Mr. H. J. Delmege 3
Mr. J. Kelly's George Edgar, 6, 13-5. P. J. Beary 0
Mr. D. P. O'Brien's Rogiosko, a, 10-12. Mr. T. Cullinan 0
Mr. J. W. Widger's Look Quick, 6, 12-0. T. Morgan 0
(Winner trained by Mr. Parkinson.)

Betting—Even on Royal Grosvenor, 3 to 1 each Drumlassie and Rogiosko, 10 to 1 Look Quick, 100 to 8 any other.

Look Quick cut out the work from Royal Grosvenor, George Edgar, Rogiosko, Drumlassie, and Early Bird for half-way, when Royal Grosvenor drew to the front, followed by Rogiosko, Drumlassie, and Look Quick. In the straight Drumlassie was beaten, and Royal Grosvenor drawing away won by five lengths; a length separated second and third. Rogiosko was fourth and Look Quick fifth.

4.0—**LIMERICK JUNCTION PLATE**, £500. For two-year-olds. 5 f.

Sir T. Dixon's ch. c. DUNCAIRN, by Captivation—Lutharna, 8-5. ..... A. Barrett 1
Mr. T. S. Pilkington's RHEA, 8-2. ..... T. Burns 2
Mr. E. Bellaney's AMBROSE, 8-5. ..... T. Burns 3
Mr. C. T. Wallis's Vesington Queen, 9-3. ..... H. Hartigan 0
Mr. H. Persse's Bright Maid, 9-0. ..... T. Morgan 0
Mr. M. F. Hayes's Clonlisk, 8-5. ..... J. Patman 0
Mr. R. Power's Scarlet Stripes, 8-5. ..... Jas. Doyle 0
Mr. D. J. Cogan's Lallou, 8-2. ..... J. Moylan 0
Lord Kenmare's Star of Erin, 8-2. ..... E. M. Quirke 0
Mr. D. F. Canon's Shy Lass, 8-2. ..... J. Foley 0
Mr. F. S. Myerscough's Ardaulin, 8-2. ..... M. Wing 0
(Winner trained by P. Behan.)

Betting—2 to 1 each agst. Vesington Queen and Ambrose, 5 to 1 Ardaulin, 8 to 1 each Rhea and Lallou, 10 to 1 each DUNCAIRN, Bright Maid and Star of Erin, 20 to 1 any other.

Ardaulin showed in front of Duncairn, Vesington Queen, Bright Maid, Ambrose and Clonlisk, for three furlongs, when Vesington Queen assumed command, followed by Ardaulin, Bright Maid, Ambrose, Rhea and Duncairn. Inside the distance, Duncairn took command pursued by Rhea and Ambrose, and won easily by a length; three-parts of a length separated second and third. Vesington Queen was fourth, Scarlet Stripes fifth, and Lallou sixth.

4.30—**MODERATE PLATE** of £50. A weight for age flat race. 1 m. 1 f.

Mr. P. Sheehan's br. g. POMME-DE-GUERRE, by Battle Axe—Apple-root, 5, 9-0. E. M. Quirke 1
Mr. J. Musker's BRIGHT POTTS, 5, 9-0. L. Burns 2
Mr. A. J. McNamara's CREDO, 4, 10-4. H. Harty 3
Mr. D. J. Lavery's Club Foot, 3, 9-0. ..... E. Foley 0
Mr. R. C. Ross's Pure Gaiety, 3, 9-0. ..... J. Moylan 0
Mr. R. C. Ross's Dun Cow, 3, 9-0. ..... J. Keogh 0

Betting—5 to 4 on POMME-DE-GUERRE, 3 to 1 agst. Bright Potts, 10 to 1 any other.

Bright Potts held it from Pomme-de-Guerre. Pure Gaiety, Credo and Club Foot, with The Dud last, for a mile which Pomme-de-Guerre took the lead, and, holding Bright Potts at bay, won a good race by a neck; eight lengths separated second and third. Club Foot was fourth, and The Dud fifth.

5.0—**DIRECTORS' PLATE** of £75. A handicap flat race. 1 m. 1 f.

Mr. N. J. Grene's ch. g. KNOCK BRACK, by Prince Hermes, d. by Sir Edgar, 6, 9-9. J. Moylan 1
Mr. W. O'Driscoll's CLOUGHANE, 3, 8-8. E. M. Quirke 2
Mr. M. Slattery's PAXTON, 5, 9-9. ..... Joe Canty 3
Mr. T. J. O'Sullivan's Very Hard, 5, 9-9. R. Cullen 0
(Winner trained by R. Moss.)

Betting—5 to 2 on KNOCK BRACK, 4 to 1 agst. Paxton, 10 to 1 any other.

Knock Brack made all the running, and won in a canter by four lengths; three lengths separated second and third.

NEWMARKET.

2.0 Race—13 to 8 agst. Roman Slave f., 5 to 2 Avenge, 5 to 1 Prompt, 8 to 1 each Pineapple, Scotch Plum, and Bramble Berry, 10 to 1 St. Gironette, 100 to 6 any other.

2.30 Race—11 to 10 agst. Shambles, 3 to 1 Polymion, 5 to 1 Point Royal, 6 to 1 Irish Molly, 8 to 1 Sebastian, 10 to 1 Stolen Star, 100 to 6 any other.

3.0 Race—2 to 1 agst. Dawson City, 7 to 2 Greek Bachelor, 4 to 1 Cockpit, 7 to 1 Scaliger, 10 to 1 each Winalot and Maid of Bath, 100 to 8 King's Light.

3.30 Race—7 to 2 agst, Vesper Bell, 4 to 1 Missal, 11 to 2 Deflation, 7 to 1 each Coventry and St. Clears, 8 to 1 Halcyon, 10 to 1 each Erme and Bengal, 100 to 6 any other.

4.0 Race—2 to 1 agst. Quirk, 7 to 2 Diagram, 5 to 1 My Dolly f., 8 to 1 each Coila, Ayrslave c., and Satan Bey, 10 to 1 Scarlet Martagon f., 100 to 6 any other.

4.30 Race—7 to 4 agst. Transcendent, 7 to 2 Silverford, 5 to 1 Sebastian, 8 to 1 Pick and Choose, 10 to 1 any other.

BELLEWSTOWN.

TO-DAY'S SELECTIONS.

One of the oldest meetings in the country, Bellewstown still retains its popularity, both locally and with the regular racegoers, and justly so, for the sport on the famous Hill of Crockafotha is always most enjoyable. This year's celebration, which opens to-day, should prove no exception to the rule, as the entries are very satisfactory and the programme is suggestive of interesting racing. Selections for to-day are appended:—

Meath Plate—**Happy Princess.**
Hilltown Plate—**Sunny Bird.**
Drogheda Tradesmen's Plate—**Goffee.**
Bellewstown Plate—**Ben Aden** or **Treble Applause.**
Hill Plate—**River Sand.**
Conyngham Club Cup—**Ischevaha.**

2.30—THE MEATH PLATE of 50 sovs., of which the second receives 3 sovs. A hurdle race for maidens. 1m. 5f.

	Age st. lb.
NO JOKE (Mr. W. Cefler) ..... Perry	4 11 10
GRACE MARY (Mr. T. Lynch) ..... Brabazon	4 11 6
HELIUS (Mr. J. Nugent) ..... Nugent	4 11 6
WORLD'S WAY (Mr. R. C. Farr) ..... Walker	a 10 12
DRUMLASSIE (Capt. R. B. Brassey) ..... H. Hartigan	4 10 10
AVLONA GROSVENOR (Mr. J. Musker) ..... Brabazon	4 10 10
HAPPY PRINCESS (Mr. W. A. Wallis) ..... Parkinson	4 10 10
GROSVENOR LIGHT (Mr. J. Musker) ..... Parkinson	4 10 10
FIRE WATER (Col. Sir G. Abercrombie) ..... M. Hartigan	5 10 7
SUMMER GRASS (Mr. L. F. Bell) ..... Dawson	5 10 7
ROUKEN GLEN (Mr. E. M'Laughlin) ..... Perry	4 10 7
BOARDMILLS (Mr. J. W. Murland) ..... Magee	5 10 7
HELSDELEITE (Mr. G. Revell) ..... Brooks	5 10 7
STREET SINGER (Mrs. Wilson Scott) ..... Scott	5 10 7
HARPY RELEASE (Col. Croft) ..... Usher	5 10 7
AMGOORIE (Mr. A. Lowry) ..... Dawson	5 10 7
SAINT SINNOX (Mr. J. Dunne) ..... Owner	4 10 3
BRIGHT COMET (Mr. M. Quinn) ..... Quinn	4 10 3
PALAZA TORO (Mr. J. D. Wilkinson) ..... Barrett	4 10 3

3.0—HILLTOWN PLATE of 75 sovs., of which the second receives 5 sovs. A handicap flat race. 1 m.

	Age st. lb.
MERRY MINER (Mr. T. D. M'Keever) ..... Alexander	4 10 0
LEINSTER LASS (Mr. J. R. Marker) ..... Owner	4 10 0
TIPPERARY BOY (Mr. John Hoey) ..... Owner	4 10 0
GOLDEN ARGOSY (Col. Jameson Davis) ..... Arnott	3 9 9
ELLEN'S BEAU (Mr. P. Rogers) ..... (dra.)	3 9 9
HENNYBIRD (Col. Croft) ..... Usher	3 9 9
POIRET (Mr. H. M. Hartigan) ..... Usher	3 9 3
SIMON ORK (Mr. L. Goodman) ..... Parkinson	3 9 4
BRILLIANT LADY (12th. ex.) (Mr. J. Meaker) ..... Owner	a 12 1
NO BID (Mr. ——) ..... Owner	5 9 3
MISS SPORT (Mr. M. Arnott) ..... Owner	5 9 1
KNIGHTON (Mr. T. Barbour) ..... Morgan	4 9 0
CHAUCER'S CHOICE (Mr. D. O'M. Leahy) ..... Owner	3 9 0
TYRANOGUE (Mr. J. Carpenter) ..... Owner	3 9 0
LOUVOIS PRIZE (Mrs. T. O'K. White) ..... Dawson	3 8 12
FULLMAN (Mr. T. J. Mangan) (6th. ex.) ..... Owner	5 8 8
MARCHAWAY (Mr. J. Fullam) ..... Owner	5 8 8
GROSVENOR LIGHT (Mr. J. Musker) ..... Owner	4 8 3

There was no bid for the winner.

3.30—**WELTER PLATE** of £50. A weight-for-age flat race. 2 m.

	Age st. lb.
Mr. J. Musker's b. c. ROYAL GROSVENOR, by Grosvenor—Belle Royal, 4, 11-12. T. Widger 1	
Capt. R. B. Brassey's DRUMLASSIE, 4, 11-10. Joe Canty 2	
Mr. J. C. R. Delmege's EARLY BIRD, 4, 10-13. Mr. H. J. Delmege 3	
Mr. J. Kelly's George Edgar, 6, 13-5. P. J. Beary 0	
Mr. D. P. O'Brien's Rogiosko, a, 10-12. Mr. T. Cullinan 0	
Mr. J. W. Widger's Look Quick, 6, 12-0. T. Morgan 0	

(Winner trained by Mr. Parkinson.)

Betting—Even on Royal Grosvenor, 3 to 1 each Drumlassie and Rogiosko, 10 to 1 Look Quick, 100 to 8 any other.

Look Quick cut out the work from Royal Grosvenor, George Edgar, Rogiosko, Drumlassie, and Early Bird for half-way, when Royal Grosvenor drew to the front, followed by Rogiosko, Drumlassie, and Look Quick. In the straight Drumlassie was beaten, and Royal Grosvenor drawing away won by five lengths; a length separated second and third. Rogiosko was fourth and Look Quick fifth.

4.0—**LIMERICK JUNCTION PLATE**, £500. For two-year-olds. 5 f.

	Age st. lb.
Sir T. Dixon's ch. c. DUNCAIRN, by Captivation—Lutharna, 8-5. ..... A. Barrett 1	
Mr. T. S. Pilkington's RHEA, 8-2. ..... T. Burns 2	
Mr. E. Bellaney's AMBROSE, 8-5. ..... T. Burns 3	
Mr. C. T. Wallis's Vesington Queen, 9-3. ..... H. Hartigan 0	
Mr. H. Persse's Bright Maid, 9-0. ..... T. Morgan 0	
Mr. M. F. Hayes's Clonlisk, 8-5. ..... J. Patman 0	
Mr. R. Power's Scarlet Stripes, 8-5. ..... Jas. Doyle 0	
Mr. D. J. Cogan's Lallou, 8-2. ..... J. Moylan 0	
Lord Kenmare's Star of Erin, 8-2. ..... E. M. Quirke 0	
Mr. D. F. Canon's Shy Lass, 8-2. ..... J. Foley 0	
Mr. F. S. Myerscough's Ardaulin, 8-2. ..... M. Wing 0	

(Winner trained by P. Behan.)

Betting—2 to 1 each agst. Vesington Queen and Ambrose, 5 to 1 Ardaulin, 8 to 1 each Rhea and Lallou, 10 to 1 each DUNCAIRN, Bright Maid and Star of Erin, 20 to 1 any other.

Ardaulin showed in front of Duncairn, Vesington Queen, Bright Maid, Ambrose and Clonlisk, for three furlongs, when Vesington Queen assumed command, followed by Ardaulin, Bright Maid, Ambrose, Rhea and Duncairn. Inside the distance, Duncairn took command pursued by Rhea and Ambrose, and won easily by a length; three-parts of a length separated second and third. Vesington Queen was fourth, Scarlet Stripes fifth, and Lallou sixth.

4.30—**MODERATE PLATE** of £50. A weight for age flat race. 1 m. 1 f.

	Age st. lb.
Mr. P. Sheehan's br. g. POMME-DE-GUERRE, by Battle Axe—Apple-root, 5, 9-0. E. M. Quirke 1	
Mr. J. Musker's BRIGHT POTTS, 5, 9-0. L. Burns 2	
Mr. A. J. McNamara's CREDO, 4, 10-4. H. Harty 3	
Mr. D. J. Lavery's Club Foot, 3, 9-0. ..... E. Foley 0	
Mr. R. C. Ross's Pure Gaiety, 3, 9-0. ..... J. Moylan 0	
Mr. R. C. Ross's Dun Cow, 3, 9-0. ..... J. Keogh 0	

Betting—5 to 4 on POMME-DE-GUERRE, 3 to 1 agst. Bright Potts, 10 to 1 any other.

Bright Potts held it from Pomme-de-Guerre. Pure Gaiety, Credo and Club Foot, with The Dud last, for a mile which Pomme-de-Guerre took the lead, and, holding Bright Potts at bay, won a good race by a neck; eight lengths separated second and third. Club Foot was fourth, and The Dud fifth.

5.0—**DIRECTORS' PLATE** of £75. A handicap flat race. 1 m. 1 f.

	Age st. lb.
Mr. N. J. Grene's ch. g. KNOCK BRACK, by Prince Hermes, d. by Sir Edgar, 6, 9-9. J. Moylan 1	
Mr. W. O'Driscoll's CLOUGHANE, 3, 8-8. E. M. Quirke 2	
Mr. M. Slattery's PAXTON, 5, 9-9. ..... Joe Canty 3	
Mr. T. J. O'Sullivan's Very Hard, 5, 9-9. R. Cullen 0	

(Winner trained by R. Moss.)

Betting—5 to 2 on KNOCK BRACK, 4 to 1 agst. Paxton, 10 to 1 any other.

Knock Brack made all the running, and won in a canter by four lengths; three lengths separated second and third.

SPORTING PARAGRAPHS.

The gate money on Grand Prix day at Paris was 800,000 francs.

Entries close to-day for the Curragh, Baldoyle, Leopardstown and Limerick Junction Meetings.

For anticipating the start in the Corby Castle Plate, at Carlisle yesterday, J. Morris, the rider of Ifwedo, was fined £5 by the Stewards.

In the second match of the Olympic Polo Tournament at Saint Cloud yesterday, the United States team beat Spain by 15 goals to 2.

Mr. Parkinson, the Maddenstown Lodge trainer, sent out the winners of the first three races at Limerick Junction meeting yesterday, and two of them were ridden by T. Burns.

M. Leon Mantacheff, owner of the surprise colt, Transvaal, who won the Grand Prix de Paris on Sunday, has had some thrilling experiences on the Russian front. At the time of the Russian revolution (says the Paris "New York Herald") he had an important racing stud in Russia, and it was with the greatest difficulty, and after many vicissitudes, that he managed to save his racers. Under the care Wodomsky, then his trainer, they were smuggled out of that country, and, after a long journey via the United States, they were, by stages, brought to France.

Watkins, 77 and 78 Dame street, Dublin, POLO and RACING BOOTMAKER, LEGGINGS SPECIALIST. —(Advt.)

BALDOYLE HOLIDAY MEETING,

MONDAY, AUGUST 4th.

The following Races CLOSE on TO-DAY (WEDNESDAY) JULY 2nd, with Mr. F. H. Clarke, 9 Hume street, Dublin:—

HOLIDAY PLATE of 100 sovs. Five furlongs.
SUTTON STEEPLECHASE of 200 sovs. Handicap. Three miles.
BALDOYLE HANDICAP HURDLE RACE of 200 sovs. One mile and a half.
KILLESTER HANDICAP FLAT RACE of 100 sovs. One mile and a half.
HOWTH PLATE of 100 sovs. A weight for age flat race. Two miles one furlong and about fourteen yards.

Entrance 1 sov. each race. Free stabling, free forage. Free carriage of horses and attendants up to a distance of 55 miles.—(Advt.)

(ADVERTISEMENT.)

DIAMOND SPECIAL—REBJELA RTCSFGTCF.

NEWMARKET RESULTS.

2.0—**TRIAL PLATE (S.)**, £300. 6 f.

Mrs. R. Swan's LA MOME, 3, 8-2. G. Archibald	1
Mrs. A. Whitburn's IMPRUDENCE, 3, 8-2. E. Jones	2
Mr. W. Higgs's WILLIAM TELL, 5, 9-5. J. Childs	3

Also ran—Pizarro (Grme), Lowood (Jellins), Myrock (V. Smyth), Thallian (Perryman), Fut and Take (J. Leach), Pomfeins (Gardner), L.S.D. (Weston), Shyncopate (McLachlan), Gala Girl (McLachlan, jun.). Off 2.0. (Winner trained by Bewicke.)

Betting—100 to 30 agst. Improdence, 4 to 1 LA MOME, 7 to 1 William Tell, 8 to 1 each Lowood, Pomfeins, and Syncopate, 10 to 1 Fut and Take, 100 to 7 any other.

Won by two lengths; one length. Myrock broke a blood-vessel.

The winner was sold to Mr. E. Coussell for 180 gns.

3.30—**HARE PARK HANDICAP.** A sweepstakes £15 each, or £3 if dec., with £300 added for winner, £50 for second, and £30 for third. 1¼ m.

Mr. Carzalet's gr. h. PUTTENDEN, by The Tetrarch—Ayralave, 5, 9-10 ..... J. Childs	1
Sir G. Bullough's STAR CHAMBER, 4, 9-0 ..... C. Elliott	2
Sir J. L. Harrington's GOLDEN, 3, 7-0. Alford	3
Mr. M. Meyer's Stavropol, 6, 8-8 ..... F. Gardner	0
Lord Woverton's Navy Cut, 3, 7-6. T. Weston	0
Lord Queensborough's Buddah, 5, 7-0 ..... McLachlan, jun.	0

Off 2.31. (Winner trained by Taylor.)

Betting—15 to 8 agst. Star Chamber, 3 to 2 PUTTENDEN, 4 to 1 Stavropol, 7 to 1 Buddha, 10 to 1 any other.

When they appeared in view Navy Cut was making strong play from Stavropol and Star Chamber, with Buddah next. About a quarter of a mile from home Puttenden became third, and, taking the lead below the distance, he won easily by a length; two lengths separated second and third. Navy Cut was fourth and Stavropol last.

3.0—**MAIDEN T.Y.O. STAKES (S.)**, £5 each, with £200 added. 5 f.

Mr. A. Ash's ch. f. CORAL WREATH, by Rockavage—Desolation, 8-7 ..... Leach	1
Mrs. Sol. Joel's SAUCEBOAT, 8-7 ..... McLachlan	2
Mr. S. Pickering's BEAUTIFUL KISS, 8-7 ..... C. Elliott	3

Also ran—Tiger Tim (R. Jones), Rosewood (Carslake), Flying Sovereign (G. Ward), Royal Standard (Jellins), Silver Shield (F. Gardner), Juneau (G. Walsh), Fancy Me (Beary), Ninon (H. Beasley), Havana Belle (T. Weston), Larkspur filly (J. Childs), Fireproof (Haynes), Sweet Palm gelding (Perryman), Yasmin (Archibald), Ashbelle filly (Rawles), Double Note filly (Alford), Waritza (H. Leach), Bodlelan (Donoghue), Holy Innocent (A. Balding), Betyar (G. Bezant), Tin Tack (Mills). Off 3.2. (Winner trained by H. Sadler.)

Betting—3 to 1 agst. Lark-spur, 4 to 1 Rosewood, 5 to 1 Bodlelan, 11 to 2 CORAL WREATH, 10 to 1 each Saucebout and Betyar, 25 to 1 any other.

Won by a short head; two lengths.

The winner was bought in for 580 gns.

3.30—**JULY STAKES**, £50 each, £50 ft. For two-year-olds. Second £100. 5 f. 140 yds.

His Majesty's b. c. RUNNYMEDE, by Hurry On—Sanctuary, 9-0 ..... Archibald 1
H.H. Aga Khan's FIROUZE MAHAL, 8-11. Smyth 2
Mr. A. de Rothschild's SANTA SAVINA, 8-11. J. Childs 3

Also ran—Golden Evening (Donoghue), Phalaros (T. Weston), Star of Persia (J. Jarvis), Mr. Mak (McLachlan, jun.), Lamb's Laugh (G. Smith), Silver Idol (Carslake), Dandaloo (McLachlan), Nigel (Scott). Off 5.33. (Winner trained by H. Persse.)

Betting—11 to 4 each agst. Golden Evening and Firouze Mahal, 8 to 1 each Silver Idol and Dandaloo, 10 to 1 each Santa Savina and Lamb's Laugh, 100 to 8 RUNNYMEDE, 100 to 7 bar seven.

Won by a head; a length.

4.0—**STUD PRODUCE STAKES** £25 each, with £300 added. Second £50, third £20. B.M.

Mr. W. Waugh's GIRONDIST, 3, 7-4 ..... Morton	1
Mr. W. Casalet's PATAGONIA, 3, 7-9 ..... McLachlan, jun.	2
Lord Derby's MANDELIEU, 3, 8-0 ..... Jarvis	3
Mr. J. Courtauld's Tudor King, 4, 8-4 ..... H. Jellis	0

Off 4.0. (Winner trained by Owner.)

Betting—11 to 8 on Mandelieu, 3 to 1 agst. Mandelieu, 6 to 1 Tudor King, 10 to 1 GIRONDIST.

They ran practically as placed throughout the race, Girondist winning by four lengths; two lengths separated second and third.

4.30—**APPRENTICE PLATE**, £107. Second £5. 5 f.

Mr. Raphael's bl. c. RADLETT, by Tracery—Tagalie, 4, 8-0 ..... Cupit	1
Mr. T. Walker's WINIFRED, 5, 7-13 ..... Dansie	2
Mr. A. Macomber's ORANGERIE, 3, 7-4 ..... Jacobs	3

Also ran—Chillington (C. Ward), Kwango (Cripps), Tetrafoil (Jameson), Cambio (Pigg), John Wallop (Briggs), Moonsea (Myers). Off 4.30. (Winner trained by F. Scott.)

Betting—5 to 2 agst. Fiver, 11 to 4 Moonsea, 5 to 1 John Wallop, 8 to 1 Kwango, 10 to 1 RADLETT or any other.

Won by three lengths; one length.

TO-DAY'S SELECTIONS.

Quite an interesting programme is provided for the second day of the Newmarket July Meeting, though the Duke of Cambridge Handicap, which usually attracts a large field, has cut up badly at the scratching stage. The course is in excellent order, though, of course, on the firm side. For the opening event, the Plantation Stakes, I like Roman Slave filly and Scotch Plum. The first-named ran really well at Epsom when beaten by Margerita, and it was subsequently shown at Ascot, though as I fancy that the form of Roman Slave filly is the best she must have my vote. For the Duke of Cambridge Handicap I like Dawson City, Winalot, and Maid of Bath. The first-named appears to have trained off, though at the best he would, I think, successfully concede weight to all. Winalot ran far better than might be supposed behind Polyphontes and Zodiac at Ascot, and his form before that is decidedly useful. Maid of Bath just missed a place in the Exhibition Handicap at Windsor, but the form reads hardly good enough, and I give Winalot the preference over Dawson City. Selections:—

PROSPECTUS.

STATE LOAN
OF THE
KINGDOM OF HUNGARY, 1924.

Issued pursuant to the Geneva Protocols dated 14th March, 1924, the Hungarian Law, No. IV., of 1924, and the resolution dated 14th June, 1924, of the Council of the League of Nations, in Bonds of various currencies for amounts sufficient to yield in the aggregate an effective sum not exceeding the equivalent of 250,000,000 Hungarian gold crowns, after providing for the expenses of issue of negotiation and of delivery.

NOTE—250,000,000 gold crowns at exchange 21.35—£11,709,602.

Arrangements have been made, or will be made, for portions of the Loan to be issued in Great Britain, the United States of America, Czecho-Slovakia, Holland, Italy, Sweden, Switzerland and Hungary. The proceeds of the Loan are to be applied, under the supervision of the Commissioner-General for Hungary, Mr. Jeremiah Smith, of Boston, U.S.A., in balancing the Hungarian Budget, in accordance with the scheme of the Council of the League of Nations, which has been approved by the Reparation Commission. The Commissioner-General will continue his administration until, in the opinion of the Council, the financial situation in Hungary is assured.

Under the provisions of the General Bond, the Loan is a direct obligation of the State of Hungary, and the service thereof will be secured by a first charge in favour of trustees on the gross revenues of the Hungarian Government, arising from the Customs sugar tax and the tobacco monopoly, and on the net revenue from the salt monopoly. The annexed statement shows that the receipts of the assigned revenues for the first four months of the current year were at the rate of about 80,000,000 gold crowns per annum, and that the annual sum required to provide for the service of interest and Sinking Fund of the whole of the Loan is estimated to be about 31,000,000 gold crowns.

NOTE—80,000,000 gold crowns at exchange 21.35—£3,747,072. 31,000,000 gold crowns at exchange 21.35—£1,451,990.

ISSUE IN LONDON OF £7,902,700
KINGDOM OF HUNGARY 7½ PER CENT.
STERLING BONDS, 1924

(BEING A PORTION OF THE ABOVE-MENTIONED LOAN).

The Bonds will be redeemed on or before 1st February, 1944, by the operation of a Cumulative Sinking Fund, the first redemption to be made in respect of the financial year ending 1st February, 1926.

Up to and including the 19th December in every financial year the Hungarian Government may purchase Bonds for the Sinking Fund when the price is below par, exclusive of accrued interest. To the extent to which Bonds are not so purchased redemption will be effected by drawings at par.

The Hungarian Government reserves the right to redeem at par (plus accrued interest) on or after 1st February, 1934, the whole of the Bonds of any particular issue or issues forming part of the above-mentioned State Loan, subject to six calendar months' previous notice by advertisement.

Interest payable half-yearly on the 1st February and 1st August.

Messrs. Baring Brothers and Co., Limited, Messrs. N. M. Rothschild and Sons, and Messrs. J. Henry Schroder and Co. are prepared to receive applications for the above Sterling Bonds at the price of £88 per cent., payable as follows:—

On Application	£10 per cent.
On Allotment	£20 " "
On 12th August, 1924	£50 " "
On 16th September, 1924	£28 " "
	£88 per cent.

The Bonds will be to bearer, and will be issued in denominations of £100, £500, and £1,000.

Principal and interest of Bonds of this issue will be payable in sterling at the offices of Messrs. M. Rothschild and Sons, New Court, St. Swithin's lane, London, E.C. 4, without deduction in respect of any present or future Hungarian taxes stamp or other duties, dues, or charges.

Interest will be payable half-yearly by coupon on the 1st February and 1st August.

The numbers of the Bonds of this issue will be advertised in The Times not less than one month prior to the date of redemption.

Applications must be for sums of £100 or multiples thereof, and must be accompanied by a deposit of £10 per £100 Bond applied for.

If no allotment be made the deposit will be returned in full, and if only a portion of the amount applied for be allotted the balance of the deposit will be appropriated towards payment of the amount due on allotment.

Payment in full may be made on allotment, or on 12th August, 1924, under discount at the rate of 2 per cent. per annum.

Failure to pay any instalment when due renders all previous payments liable to forfeiture and the allotment to cancellation.

Scrip Certificates to bearer, to which will be attached a coupon representing interest at 7½ per cent. per annum on the several instalments from the due dates thereof to the 1st February, 1925, will be issued in exchange for allotment letters. Fully paid Scrip Certificates will be exchangeable in due course for Definitive Bonds bearing half-yearly Coupons, the first of which will be due 1st August, 1925.

A Copy of the General Bond securing the Loan, and of the Geneva Protocols, dated 14th March, 1924; the Hungarian Law, No. 14, of 1924, and the Resolution, dated 14th June, 1924, to which the General Bond is supplemental, may be seen at the Offices of Messrs. Freshfields, Leese and Munns, 31 Old Jewry, E.C.2, during business hours while the list is open.

Application will be made to the Committee of the London Stock Exchange for permission to deal after allotment. An official quotation will be applied for in due course.

The List of Applications will be closed on or before Friday, 4th July, 1924

Prospectuses and Application Forms may be obtained at the Offices of

BARING BROTHERS and CO., LIMITED, 8 Bishopsgate, E.C.2;

N. M. ROTHSCHILD and SONS, New Court, St. Swithin's Lane, E.C.4; and

J. HENRY SCHRODER and CO., 145 Leadenhall street, E.C.3.

London, 1st July, 1924.

STATEMENT
STATE LOAN OF THE KINGDOM OF HUNGARY, 1924.

This Loan is being raised for the purposes of carrying into effect the financial reconstruction of Hungary, under a scheme which has been drawn up under the auspices of the League of Nations, and has received the approval of the Council of the League. This scheme is designed to effect stabilisation of the Hungarian Currency, and to assure the attainment of Budget equilibrium on a sound and durable basis by June 30th, 1926.

A Commissioner-General has been appointed by the Council of the League, as in the case of Austria, who will supervise the execution of the whole programme of reform.

The proceeds of the Loan will be placed under the control of the Commissioner-General, and subject to such control will be used to meet the deficit in the Hungarian Budget until 1st July, 1926.

The Loan may be issued in Bonds of various denominations and in various currencies. Arrangements have been, or will be, made for portions of the Loan to be issued in Great Britain, the United States of America, Czecho-Slovakia, Italy, Holland, Switzerland and Hungary, the Bonds of each portion and the interest thereon (except in the case of Bonds issued in Hungary) to be expressed and to be payable in the currency of the country in which such portion is issued. The various portions of the Loan will be for amounts sufficient to yield in the aggregate an effective sum not exceeding the equivalent of gold crowns 250,000,000, after providing for the expenses of issue of negotiation and of delivery.

The Loan is redeemable on or before the 1st February, 1944, by a Cumulative Annual Sinking Fund, to be applied by drawings at par or in the purchase of Bonds when the price thereof is below par (exclusive of accrued interest). In any year in which drawings are necessary such drawings will be made during the month of December, commencing with December, 1925, in such manner and subject to such conditions as the trustees may deem expedient. The numbers of the Bonds drawn will be published by advertisement in such newspapers or otherwise as the trustees may deem convenient, and the Bonds will be due for repayment on the following 1st February, on which date they will cease to bear interest.

The Hungarian Government are entitled, however, subject to the consent of the trustees, on or at any time after the 1st February, 1934, on giving not less than six calendar months' previous notice, to effect conversion of the whole or any part of the outstanding Bonds of the Loan, or of any particular issue or issues thereof. Any notice to redeem under these provisions must be given by public advertisement in such newspapers of the country concerned as the trustees may approve.

Bonds not previously redeemed by purchase or drawing will be repayable at par on the 1st February, 1944.

Payment of the principal and interest of the Loan is a direct obligation of the Kingdom of Hungary, and will be secured by:—

1. A general Bond of the Government, whereby the Chairman of the Financial Committee of the League of Nations is appointed Trustee for the Bondholders, to be succeeded later by three trustees appointed by the Council of the League of Nations.

2. A first charge in favour of the aforesaid trustees on the gross receipts of the Customs duties, the Hungarian sugar tax, and the tobacco monopoly, and on the net proceeds of the Hungarian salt monopoly. These receipts are being, and will continue to be, paid into a special account, which is at present controlled by the Commissioner-General. The functions of the Commissioner-General will be brought to an end by a decision of the Council of the League of Nations, when the Council shall have ascertained that the financial stability of Hungary is assured. From that moment the account will be controlled by the trustees for the purpose of the service of this Loan. If at any time before the complete redemption of the Loan the financial situation of Hungary shall have become such that the equilibrium of the Hungarian Budget, or the service of the Loan, or the maintenance of the currency is in the opinion of the Council seriously endangered, the Council will have the right again to re-establish the control, and to appoint a Commissioner-General until the financial situation is sound. If the Commissioner-General or the trustees deem it necessary, owing to unforeseen circumstances, except the revenues from State railways, will be paid into account by the Hungarian Government as security for the Loan. To the extent of the funds on the special account there will be transferred therefrom monthly to the trustees, in accordance with the terms of the general Bond, on account of the annual sum required to provide for the service of the Loan, which will be apportioned between the particular issues in their respective currencies.

For the purposes of this Loan the said receipts and other assets have been released from reparation and relief Bond charges.

The Hungarian Government are entitled to create at any time, or times, on or after the 1st February, 1934, a charge, or charges, to secure the repayment of any Loan, with the interest thereon, which the Hungarian Government may raise by the issue of Bonds, on or after the 1st February, 1934, under the powers above set forth, of the outstanding balance of the Bonds of the whole of the Loan, or of any particular issue, or issues, forming part thereof, but any such new charge must not diminish the security of or other outstanding Bonds of the Loan.

The Bonds now outstanding, issued in 1923 by the Budapest Harbour Company, to a nominal total of 15,000,000 French francs, which are secured by a first charge on the Customs and Sugar duties, to be received in the new Port of Budapest, will be redeemed from the proceeds of the present Loan.

3. The deposit with the Trustees of a sum in cash sufficient to cover one half-year's interest and sinking fund service of the Loan. Such sum is to be drawn upon in case of need to complete the amount required to provide for the service of the Loan in any half-year, but in such case any amount so drawn is to be forthwith made good by the Hungarian Government.

It is estimated that the annual sum required to provide for the service of interest and sinking fund of the Loan will be about gold crowns 31,000,000. The receipts of the assigned revenues for the first four months of the current year were at the rate of about gold crowns 80,000,000 per annum.

The Hungarian Treasury and the Commissioner-General estimate that the proceeds of the Loan will be sufficient to cover the expected Budget deficits to the 1st July, 1926, after which date it is anticipated that the Budget will be balanced without external assistance.

BARON FREDERICK KORANYI, Royal Hungarian Minister of Finance.
JEREMIAH SMITH, jun., Commissioner-General.

APPLICATION NO. ..... THIS FORM MAY BE USED. ALLOTMENT NO. .....
AMOUNT ALLOTTED £.....

FORM OF APPLICATION.

STATE LOAN OF THE KINGDOM OF HUNGARY, 1924.

ISSUE IN LONDON OF £7,902,700

KINGDOM OF HUNGARY 7½ PER CENT. STERLING BONDS, 1924.

To Messrs. BARING BROTHERS and CO., LIMITED; Messrs. N. M. ROTHSCHILD and SONS, Messrs. J. HENRY SCHRODER and CO.

GENTLEMEN,—..... request that you will allot to me/us £..... (say)..... nominal capital of the above Sterling Bonds, on which I/we enclose the required deposit at the rate of £10 per £100 Bond, say £..... and I/we agree to accept that amount or any less sum that may be allotted to me/us, and to pay the further sums due in respect of such allotment according to the terms of the Prospectus dated 1st July, 1924.—Yours faithfully,

NAME (IN FULL) .....
(Block Letters.) (State if Mr., Mrs., or Miss.)

ADDRESS (IN FULL) .....

.....

USUAL SIGNATURE .....

DATED .....

*Cheques should be made payable to:—

BARING BROTHERS and CO., LIMITED, or Bearer; or N. M. ROTHSCHILD and SONS, or Bearer; or J. HENRY SCHRODER and CO., or Bearer; and crossed "Not Negotiable."

Any alterations from "Order" to "Bearer" must be signed by the drawer.

A separate Cheque must accompany each Application.

FINANCIAL NEWS AND NOTES.

IRISH STOCK EXCHANGES.

DUBLIN.

BRITISH FUNDS LOWER. BANKS HIGHER ON BALANCE. RAILS OCCASIONALLY STRONG. MARCONIS AND DUNLOPS BETTER. OILS WEAK.

Dealing was quietly conducted on 'Change yesterday, but quite a number of interesting price fluctuations developed. National Loan remains firm, but British Funds again weakened, the fall in Consols being rather substantial. The feature in Banks was the continued strength of Bank Stock and Hibernians on dividend anticipations, but Nationals fell back a trifle. Breweries were supported without alteration, but Dublin Distillers Ord. were the turn lower. Marconi Ord. and Pref. shares were higher, following overnight London strength. As regards Home Railways, Great Northern further advanced rather strongly, but other Ord. stocks were the turn lower. Pre-Ord. issues closed firm, but idle, but Dublin and Kingstown Leased Line was strong, and further recovered sharply. Dunlop and Parent Tyre issues were quietly firmer. Alliance Gas continue to receive support. Bakery and Drapery shares were steady generally. Textiles and Tobaccos were scarcely changed, but Courtaulds were harder. Odd lots of Hibernian Fire and Merchants' Warehousing shares fetched higher prices. Oils were flat.

Government National 5 p.c. Sterling Loan repeated 92½.

British Funds further gave way. Consols fell ⅛ to 56½, War Loan 5 p.c. ⅛ to 101⅛, and Irish Land 3 p.c. ⅛ to 63⅛.

Banks were higher on balance. Bank of Ireland Stock rose 1 to 273½, and Hibernians ¼ to 7¾, while Nationals fell ¼ to 19⅛.

In Breweries and Distilleries, Guinness Ord. repeated 41⅛ and the Pref. 12½. Dublin Distillers Ord. eased 3d. to 21s. 9d., but J. Power and Son Pref. repeated 21s.

Marconi Ord. closed 6d. higher at 29s. 6d., 29s. 9d., nominally, and the Pref. rose 3d. to 29s. 6d., while "Marines" fell away to 20s. 6d.

Home Railways were under notice. Dublin and Kingstown Leased Line rose a further 4 to 95, Great Northern Ord. 1 to 62, and Great Southern Debs. ¼ to 70¾, while ditto Ord. fell ¼ to 45. The Guaranteed stock repeated 65½, and Midland Great Western 4 p.c. Rent Charge Guaranteed 57. The Ord. stock of the latter company eased ¼ to 35 at the later market.

In Tramways, Clontarf and Hill of Howth shares again realised 67s.

Parent Tyre Deferred rose 3d. to 31s. 9d., and Dunlop Rubber Ord. 3d. to 7s. 4½d. 7s 6d.

Alliance Gas repeated 6¾, and the Debs. rose a further 1 to 66.

In Bakery shares, Johnston Debs. rose 5s. 6d. to 6½ x.d., while Bolands repeated 37s. 6d.

In Drapery shares, McBirneys repeated 11s., while Crowe Wilson Ord. remain on sale at 19s. 6d., or 3d. under last price, without any business being done.

As regards Manufacturing shares, Costa fell 3d. to 60s. 6d., and Helvs Pref. 6d. to 17s. 6d. Goulding Debs. rose 5d. to 72s. Pref. 6d. 69s. Tobaccos 1½d. to 75s. 10½d., 75s. 9d., and Canadians 1½d. to 24s. 10½d. Courtaulds were better, and improved 6d. to 65s. 3d.

In Trading, etc., Bagots Hutton Pref. repeated 50s. for a broken lot. Burke Debs. eased ⅛ to 94. Findlater Pref. repeated 10s. 9d. and Dolphin Hotel Pref. 62s. 6d. Hibernian Fire rose 3d. to 4s. 6d., and Merchants' Warehousing 9d. to 26s.

Shell Transports fell 7½d. to 80s., and Mexican Eagle Oils 4½d. to 15s. 9d.

BUSINESS DONE AT ALL SESSIONS.
Transactions for cash marked "c."

National Loan..(92½) 92½
Consols 56½
5 p.c. War Loan ..... (101⅛) 101⅛
4 p.c. War Bonds '27 ..... 100⅛
3 p.c. Land Stock 63⅛
Bank of Ireland ..... (272½) 273½c
Hibernian ..... (7½) 7⅝
National ..... (20¼) 19⅛
Dub. Dist.....(22½) 21⅞
Guinness ..... (41) 41⅛
Do. Pref.....(12¾) 12¾
Power Pref.-(21½) *21½
Marconi.....29/1⅛ 28/6d
29/9s
Do. Pref.....(29/3) 29/6
Do. Marine 20/6
G.N. Ord. ..... (61) 62
Do. Deb. 73b 74a
G.S.W. Ord. ..... (45¼) *45
Do. Guar. ..... (65¼) *65½
Do. Deb. ..... (70½) 70¾
Kingstown Leased ..... (91) 95
M.G.W. Ord. ..... (33¼) 33
Do. Rent Ch. ..... (67) *67

*Odd lot; b bid, a asked.
(Last business done given in parentheses.)

IRISH BANKS' RATE.

Discount ..... 5 p.c. 5th July, 1923.
Deposit ..... 2 p.c. 5th July, 1923.

STOCK EXCHANGE SETTLEMENTS.

Mining contango day ..... July 7 | July 21
General contango day ..... July 8 | July 22
Ticket day ..... July 9 | July 23
Account day ..... July 10 | July 24

BELFAST.

The Exchange was dull yesterday. War Loan opened at 101, and closed at 101⅛; Conversion Loan ,77¼ and 77½; War Bonds, 106; Westminster Bank, 18; Belfast Corporation 3½ p.c. (1928) Stock, 91; Hughes 6 p.c. Pref.... 20s.; Inglis Ord. (ex bonus), 54s.; Old Bushmills Distillery Ord., 8s. 6d.; Parent Tyre Def., 32s. 4d.

LONDON STOCKS IDLE.

BANK RATE FEARS.

The stock markets were in an idle condition, business being very small. The general tendency, apart from Gilt-edged securities and Home Rails, was steady. The monetary position and Bank rate fears are still affecting markets, and British Funds were generally quoted ⅛ lower. Consols at 56⅛ were ⅛ down, but War Loan were all unchanged at the close. Funding Loan lost ⅛ to 88⅛. The 3½ Conversion was ¼ down at 77½, while the 4½ per cent. lost ⅛ to 97½. India stocks were lower all round. The 3 per cent. at 57, and the 3½ per cent. at 66, the 5½ per cent. at 101 were all ⅛ lower.

FOREIGN GOVERNMENT SECURITIES were lower, with the exception of French Fours, which put on ⅛ to 19. The Fives, on the other hand, lost ⅛ to 24½. German 3 per cent. finished unchanged at 1⅛. Chinese 4½, 1898, at 80½, fell ¼, while Egyptian Unified at 75 were put down on the day. Japan 6 per cent., 1924, dropped ½ to 91, and Uruguay 5½ shed ⅛ to 67½.

HOME RAILS were quiet, and prices lower where changes took place. North-Eastern 4 per cent 2nd Pref. fell a point to 79, while the Def.-Ord. gave way to 28½, a fall of a half on the day. Great Westerns dropped ½ to 107, as did Midlands to 96½. Metropolitans were held at previous quotations. In Southerns the Pref.-Ord. at 86, and the Def.-Ord. at 41 were ⅛th ⅛ lower.

COLONIAL AND FOREIGN RAILS improved. The market, though quiet, showed several rises on the day. Central Argentine at 75 were ½ higher, while B.A. Pacific at 83, and Westerns at 76, were also both ½ up. San Paulo put on a point to 161.

OIL MARKET DULL.

LOWER PRICES QUOTED.

The market in Oil shares was an extremely idle one yesterday, transactions, both on behalf of the general public, as well as professional, being poor. In the circumstances, it was hardly surprising that many members found the attractions of Lords and Wimbledon greater than those of the "House," and consequently the attendance was very thin at the close. Fears of dearer money was responsible for the lower prices quoted for most of the leading counters at the opening, and little recovery occurred throughout the day, the movements shown at the close being mostly in the downward direction. Among the leaders, Royal Dutch, following their overnight's improvement, made a firm start, but there being scarcely any demand, the price slipped back, and was finally unchanged. Shells commanded very little attention, and after minor fluctuations, also closed without alteration. Burmahs, despite the satisfactory outlook, as indicated by the chairman at the recent meeting, were offered to a moderate extent, and moved down, and Anglo-Persians also gave way in the absence of demand. Mexican Eagles remained on the dull side. Among Venezuelans, the features were the firmness of British Controlled and the weakness of V.O.C. Holdings. Option buying on a considerable scale was in progress in British Controlled during the early hours, and both the Common and Preferred advanced, while, although they closed below the best, gains were nevertheless registered at the end. V.O.C. Holdings were freely offered, and in the absence of support, gave way rather sharply, the weakness being attributable to the rumour of the possibility of a new capital issue in the near future. In the Rumanian group, Phoenix received a fair amount of attention, but, although they made a firm start, the price slipped back later, and finally showed a small loss. Steaua Romana British, however, further improved. The shares of Mainland Petroleum Trust also strengthened. Slackening of demand was responsible for a further decline in Lobitos, and in sympathy with them Anglo-Ecuadorians weakened. Closing prices:—

M.U.
June 24.

Anglo-Dutch	35 10½ +3½
Anglo-Java	1 1/16
Anglo-Malay	2 7/16
Berian Cons.	3/8
Bukit Mertajam	2/3 +3/3
Bukit Sembawang	1/3
Damansara	11/3
Grand Central	17/3
Highlands	2/3
Kamuning	1 1/16
Kepong	3/2
Kuala Lumpur	2/6
Labu	20/9
Pataling	5/3
British Controlled	11 11/16 +1/16
Do. Pref.	11/9 11/3 +0 1/16
Do. Def. Ord.	2/6 2/4½ +1/16
Do. Ord.	2/6 2/4½
Do. 6 p.c. Deb.	92 94
Anglo-Trinidad	2/3 2/6
Attock	2/6 2/9
Brit. Borneo Pet. (10/-)	2/3 2/6
Brit. Controlled Oil	6/3 7/3
British Controlled	11 11/16 +1/16
Do. Pref.	11/9 11/3 +0 1/16
Do. Def. Ord.	2/6 2/4½
Do. 6 p.c. Pref.	26/6 27/6 -0 1/2
Caltex	2 1/16 3 1/16
Colombo	1/3 1/6
Do. 4 p.c. Pref.	18½ 19½ +¼
German 5 p.c.	20 22
Indian Mexican	1/3 1/6
Japan 4 p.c., 1905	87 91
Do. New 5 p.c., 1907	77 79
Do. 6 p.c., 1924	90¾ 91¾ -⅛
Mexican 5 p.c. '99	40 50
Do. 6 p.c. 10-£ Treas.	50 60
Peruvian Corporation	2½ 3⅛
Do. Pref.	28½ 29¾
Do. Deb.	93 97
Portuguese 3 p.c.	27 29
San Paulo 8 p.c.	105 108*
Spanish 4 p.c.	58 60
Uruguay 5½ p.c.	67 68 -⅛

BRITISH RAILS.

Great Western	106½ 107¼ -⅛
Lon., Mid. and Scot. Ord.	96 97 -⅛
Do. 4 p.c. Pref.	86 87
Do. 4½ p.c. Red. Pref.	95 96*
Do. 5 p.c. Red. Pref.	99 100
Do. 5 p.c. Pref., 1925	79 81
Lds. North-East. 5 p.c. Pref.	83 84
Do. Def. Ord.	28½ 29 -⅛
Do. 4 p.c. 1st Pref.	80 82
Do. 4 p.c. 2nd Pref.	78 80 -1
Metropolitan	79½ 80½
Do. 5 p.c. Pref.	99 102
Do. District	31½ 32½
Southern Pref. Ord.	86 87 -⅛
Do. Def. Ord.	40½ 41½ -⅛
Do. Deb.	97 99

FOREIGN BONDS.

Argentine, 1886	98 100*
Do. 4 p.c. Recessions	74 76*
Do. 5 p.c., 1909	90 92
Brazil 4 p.c., 1889	47 49
Do. Funding, 1908	57 59
Do. 5 p.c., 1914	74½ 76½
Chinese 5 p.c., 1896	94½ 96½
Do. 4½ p.c., 1898	80½ 80¾ -⅛
Do. 5 p.c., 1913	74 76
Czecho-Slovakia Bonds	98 100
Egyptian Unified	74 75 -⅛
French Loans	97 98 -⅛
Do. 4 p.c.	18½ 19½ +⅛
German 5 p.c.	10 0
Italian Rentes	20 22
Japan 4 p.c., 1905	87 91*
Do. New 5 p.c., 1907	77 79
Do. 6 p.c., 1924	90¾ 91¾ -⅛
Mexican 5 p.c. '99	40 50
Do. 6 p.c. 10-£ Treas.	50 60
Peruvian Corporation	2½ 3⅛
Do. Pref.	28½ 29¾
Do. Deb.	93 97
Portuguese 3 p.c.	27 29
San Paulo 8 p.c.	105 108*
Spanish 4 p.c.	58 60
Uruguay 5½ p.c.	67 68 -⅛

BUSINESS DONE:

Agwi Corp. "A."—12/6. Anglo-American Ord.—69/3. Anglo-Ecuadorian—49/3, 8/9, 9/0. Anglo-Persian Ord.—4¼, 4⅜, 4⅝, 4½, 4⅜. Do. 6 p.c. Pref.—24/3, 4½d., 6d. British Controlled Com.—11/3, 3d., 4½d., 6d., 3½d., 11/-, 6d., 9d. Burmah—98/9, 9/6½, 7/6, 8/1½, 10/11½, 11/-. Caltex—2/1⅛, 1/11⅛, 3/-, 1d., 2/11½, 3/-. Colombo—1/3, 1/4½, 1/6, 1/4½, 1/6. Do. 4½ p.c. Pref.—56-54. "A." 4½. Mexican Eagle Ord.—13/6, 6d., 7½d., 9d., 4½d.; do. 7 p.c. 1st Pref.—12/11½, 10½d., 13/-, 13/3½, 13/-. Do. 7 p.c. 2nd Pref.—2/7½, 3/-, 2/10½, 3/-. Do. 8 p.c. Pref.—1/6, 2/6, 4½d., 6d., 3d., 9d. Royal Dutch—281, 4d., 5 f.c. 1st Pref.—12/11, 10½d., 13/-, 13/3½, 13/-. Shell—80/7½, 3½d., 80/-, 79/4½, 80/6, 80/-. Trinidad Leaseholds—32/6, 2/-, 9d. V.O.C. Holdings—46/10½, 8/1½, 5/7½, 11½d. Do. Pref.—45/-, 3/-.

(*Exceptional bargain at special price.)

RUBBER SHARES BETTER.

Extremely quiet conditions ruled in the Rubber Share Market. A better tone was in evidence, and where changes were marked they were in favour of holders. The close was stagnant. Sialang at 26s. 10½d. were 1s. 3d. higher, while Rubber Trust put on 10½d. to 28s. 4½d. ex div. Anglo-Dutch at 35s. 10½d. were 7½d. higher, while Manchester N.B. at 16s. 3d. c.d. were 6d. better. Bukit Mertajam rose 3d to 2s. 3d., and Serdang Central at 17s. 3d. were 1½d. up. The only other change was a fall of 1½d. in Kombok to 1s. 11½d. The price of rubber rose to 10⅛d. per lb. Closing prices.

M.U.
June 24.

Anglo-Dutch	35 10½ +3½
Anglo-Java	1 1/16
Anglo-Malay	2 7/16
Berian Cons.	3/8
Bukit Mertajam	2/3 +3/3
Bukit Sembawang	1/3
Damansara	11/3
Grand Central	17/3
Highlands	2/3
Kamuning	1 1/16
Kepong	3/2
Kuala Lumpur	2/6
Labu	20/9
Pataling	5/3
Selangor	3 1/16
Serdang Central	17/3 +0 1/16
Sumatra Con.	20/9
Sungei Buaya	29/3*
Sungei Choh	16 10½
Sungei Kapar	2/9
Sungei Kr. Fe.	23/9
Taiping	1/2
Tebrau	23/9
Telogerodje	28/9
Temposh	1/2
Un. Temiang	1 9½
Yam Sung	1 10½

*Ex Div. †Ex rights. ‡Con div.

Anglo-Sum	47/6
Bah Jias	25/9
Bain Tigs	23/9
B.N.B.R.Trst	8/9
Brich	1/3
Bukit Ceb	2/3
Bukit Rajah	10/6
Castledell	3 4½
Chersin	1/3
Cicely	2/9
Eastern Trst	12/3
Gen. Cons	31/9
Glenbervie	23 10½
Golden Hope	15/9
Java Consol	29/6
Kapar Para	30 7½
Kedinies	16 1½
Kepitigalla	1/9
Kombok	1 1½ -0 1½
Langkat Rub	17/3
Ledbury	21/3
Malacca deb	80½
Manch'ter N. B.	16/3 +0/6
Mombakut	7/9
N. Dunmoor	13/9
P.P.K.Para'l	24½
Pataling	13/9
Pilmoor	14/9
Rim Malacca	1 1½
Rob.K.Johore	18/3
Sapong	22/6
Sapoonah Oil	1/6
Selangor	3 1½
Serdang Cen'l	17/3 +0 1½
Soember Alas	1/9
Sumatra Con.	20/9
Sungei Buaya	29/3*
Sungei Choh	16 10½
Sungei Kapar	2/9
Sungei Kr. Fe.	23/9
Taiping	1/2
Tebrau	23/9
Telogerodje	28/9
Temposh	1/2
Un. Temiang	1 9½
Yam Sung	1 10½

*Ex Div. †Ex rights. ‡Con div.

ANDOVER WOOL FAIR.

Twenty thousand fleeces pitched at Andover wool sale yesterday. Remarkable down watched, 30½d. to 31d. (x.d.), unwashed, 26½d.; cross-bred wool, 30½d. to 14½d.; Exmoor, 17½d. to 18½d.; Kerry wool, 21½d. and 20½d. Competition was exceptionally keen.

CLOSING PRICES.

The quotations in the following tables were made up at an earlier hour than, and may, therefore, vary to some extent from, those given in our comments:—

CONSOLS, ETC.

Consols	56-57 — ⅛
War Ln. 3½ %..1925-47½	
do. 4½ %	97 98
do. 5%	100⅝-101⅛
do. 4 % 'Tax Free'	101⅛-102⅛
Fund'g L'n...	88-88⅛ — ⅛
Victory Bds.	92⅛-92⅝
3½ % Conv. Ln.	77-77½ — ⅛
4½ Conv. Ln.	97-97⅛ — ⅛
2½ Treas. Bds. 1932-4½	
Irish Ln.5-22 %	98-99
India 3%	56½-57⅛ — ⅛
do. 3½ %	65½-66⅛ — ⅛
do. 5½ %	100½-101 — ⅛
do. 7%	113-113
Local Loa....	64½-65⅛
Sudan 5½ %	107-109

COLONIAL GOVERNMENT STOCKS.

Alberta 4½ 1942	92-94
Aust. Com.5½ %	100-102
do. 6%	105-107
Brit. Col. 4½ 1941	93-95
Canada 4 %	91-93
do. 4½ 1920-5	100-101
Cape 3½ Cons.	78-81 — ¼
Ceylon 5%	106-8
Natal 3½ %	81-83
N. S.W. 4½ 1932-7	97 99
do. 5½ 1922-7	100-102
do. 6½ 1922-32	108-107
do. 5½ 1923-45	100-110
N. Zeal'd 4 % '29	95-97
Nigeria 6%	113-115
Q'sland 4 1940-50	84 86
do. 4½ 1920-5	100-101
do. 6% 1920-40	104-106
S. Africa 4½ Cns	86-88
do. 6%	104-106
S.A'str'l'a 4	70-80
Victoria 4 1940-60	84 86
do. 5½ 1923-5	100-2
W. Aus.4% 42-67	84 86
do. 5½ 1930-40	102 104
W. Aus.5½ 1935-45	100-2
W. Aus.6% 1930-40	103-5

BANKS.

Anglo S. Amer	7½-7⅞
Anglo-Italian	13½-13⅝
Australasia	13½-13⅝
Bank N.S.W.	39½*
Do. New	6 5/16
Barclays A....	77½ 78½
Brit. F. Trade	1⅛-⅛
Do. Overseas	4½-5 — ⅛
Can. of Com.	40½ 42½*
Char. of India	19½-19⅝
Hong Kong	130-133
Lloyds	60 6 61 6
Midland	81½ 83½
Nat. Bk. Scot.	39 41
Nat Prov.	24 11 16 — ⅛
Royal of Can	48 50
Union of Aus.	39½-41
Un. Australia	14½-15½
Westminster	17⅞-18½ — ⅛

FOREIGN BONDS.

Argentine, 1886	98 100*
Do. 4 p.c. Recessions	74 76*
Do. 5 p.c., 1909	90 92
Brazil 4 p.c., 1889	47 49
Do. Funding, 1908	57 59
Do. 5 p.c., 1914	74½ 76½
Chinese 5 p.c., 1896	94½ 96½
Do. 4½ p.c., 1898	80½ 80¾ -⅛
Do. 5 p.c., 1913	74 76
Czecho-Slovakia Bonds	98 100
Egyptian Unified	74 75 -⅛
French Loans	97 98 -⅛
Do. 4 p.c.	18½ 19½ +⅛
German 5 p.c.	10 0
Italian Rentes	20 22
Japan 4 p.c., 1905	87 91*
Do. New 5 p.c., 1907	77 79
Do. 6 p.c., 1924	90¾ 91¾ -⅛
Mexican 5 p.c. '99	40 50
Do. 6 p.c. 10-£ Treas.	50 60
Peruvian Corporation	2½ 3⅛
Do. Pref.	28½ 29¾
Do. Deb.	93 97
Portuguese 3 p.c.	27 29
San Paulo 8 p.c.	105 108*
Spanish 4 p.c.	58 60
Uruguay 5½ p.c.	67 68 -⅛

BRITISH RAILS.

Great Western	106½ 107¼ -⅛
Lon., Mid. and Scot. Ord.	96 97 -⅛
Do. 4 p.c. Pref.	86 87
Do. 4½ p.c. Red. Pref.	95 96*
Do. 5 p.c. Red. Pref.	99 100
Do. 5 p.c. Pref., 1925	79 81
Lds. North-East. 5 p.c. Pref.	83 84
Do. Def. Ord.	28½ 29 -⅛
Do. 4 p.c. 1st Pref.	80 82
Do. 4 p.c. 2nd Pref.	78 80 -1
Metropolitan	79½ 80½
Do. 5 p.c. Pref.	99 102
Do. District	31½ 32½
Southern Pref. Ord.	86 87 -⅛
Do. Def. Ord.	40½ 41½ -⅛
Do. Deb.	97 99

COLONIAL AND FOREIGN RAILS.

Antofagasta	85½ 87½*
Argentine G.W. Ord.	81 83
Bahia Blanca	9 11
Brazil Railway Common	1⅛
Buenos Ayres Gt. S.	88½ 90½*
Buenos Ayres and Pacific	82 84 + ¼
Buenos Ayres and W.	75 77 + ¼
Canadian Pacific	170 172

ON VIEW THIS DAY.

EXECUTORS' SALE BY AUCTION,

TO-MORROW (THURSDAY) AND THE FOLLOWING DAY, AT JAMES HILL & SON SECOND AUCTION ROOMS, No. 9 BACHELOR'S WALK.

RE ROBERT LIGHTSTONE, ESQ., DECEASED.

TO WATCHMAKERS, JEWELLERS, CHINA, GLASS & HARDWARE MERCHANTS, FANCY WAREHOUSEMEN & OTHERS.

MESSRS. JAMES HILL AND SON have been favoured with instructions to SELL BY AUCTION, as above, the Entire Stock-in-Trade of the late Mr. R. Lightstone, including large quantities of Jewellery, Watches and Clocks, Cutlery, Drapery Goods, Musical Goods, including a number of Violins, Violin Bows and Strings, Concertinas, Accordians, Auto Harps, Mouth Organs; Barometers, Photo Frames, Dolls, assorted, and Oliver No. 5 Typewriter, in excellent working order; Travellers' Trunks, Cane Hampers, Wicker Baskets, Wicker Couches and Chairs, Cots, etc.

Auction starts 1 p.m. Purchasers pay 5 per cent. Fees.

JAMES HILL & SON, M.I.A.A.,
AUCTIONEERS AND VALUERS, 9 & 10 BACHELOR'S WALK.

FURNITURE SALE.

ON VIEW TO-DAY.
SALE TO-MORROW (THURSDAY).
3 HENRIETTA PLACE, DALKEY,
FURNITURE AND SCHOOL FITTINGS.

Pianoforte, by Cramer Wood and Co.; another by Challenger and Co.; Oak Sideboard, Set of Dining Chairs, Chippendale-pattern Bureau, Walnut Bookcase and Cabinet, Couches and Easy Chairs, Inlaid Plant Stand, Occasional Chairs and Tables, Revolving Bookstand and Books, large Walnut Telescope Dining Table, Bentwood Chairs; Satin Walnut Bedroom Suite, Wardrobes, Chests Drawers, Toilet Tables, Washstands, Axminster Carpets and Stair Carpeting, Bedsteads, with Spring and Hair Mattresses, and usual Bedroom Furniture; Mangles, Tables, Chairs, and Culinary Utensils; two Lawn Mowers, Tennis Net and Marker, and Garden Tools; also will be included a quantity of School Furniture and Fittings, including Desks, Chairs, Blackboards, Maps, Benches, etc., etc. Sale 11.30.

JAMES H. NORTH & CO.,
110 GRAFTON STREET.

SALE THIS DAY—THE FINE ARTS.

BENNETT & SON, LIMITED, M.I.A.A., WILL SELL BY AUCTION TO-DAY, COMMENCING AT 12 NOON PRECISELY, AT THEIR SALEROOMS, 6 UPPER ORMOND QUAY, DUBLIN, a Collection of

ANTIQUE SILVER, PLATED WARE, GLASS AND CHINA;

ALSO OIL PAINTINGS, DRAWINGS AND ENGRAVINGS,

Inclusive of several Pieces of Old Sheffield Plated Ware, Circular Salver, by John Cuthbert, of Dublin, dated 1699; small Bowl, 1730, by Wm. Bennett, of Cork; Pair of Salvers, 1758, by J. Lloyd, of Dublin; the Kilmallock Corporation Cup, presented to Standish O'Grady; Pair of George II. Spoons, Oval Cake Basket, made by John Kan, of Dublin, 1770; Two-handled Cup, dated 1733; Potato Ring, marked Dublin, 1790; a number of Taper handled Spoons and Forks; PAINTINGS by Northcote, Gainsborough, Dirk Maes, Du Jardin, Peter Graham and others; also a Casket of Jewels.

PLATED WARE AND SILVER AT 12 O'CLOCK.
JEWELLERY AND OLD GLASS AT 2.30 O'CLOCK.
PAINTINGS AND ENGRAVINGS AT 3.30 O'CLOCK.

BENNETT & SON, LIMITED, M.I.A.A.,
AUCTIONEERS & VALUERS, 6 UPPER ORMOND QUAY, DUBLIN

AUCTION THIS DAY (WEDNESDAY) AT 1 O'CLOCK,

AT F. BENNETT AND CO., 18 BACHELOR'S WALK,

COMPRISING Dublin-made, exceptionally handsome Inlaid Mahogany Bedroom Suite, 6ft. Double Mirrored-door Wardrobe, with drawers in centre; Bow-front Dressing Chest, with Reflex Mirrors; Marble-top Washstand and Bedboard to match; Spring-mattress Bedstead, in almost new condition; variety of Chesterfield Suites and Dining-room Suites; Mahogany Dining Tables, Mirrored-back Sideboards, China Cabinets and Bookcases, Writing Desks, 3 Typewriters, Fireproof Safe and Office Chairs, 3 Cottage Pianos, Violin, Mahogany Wardrobe, Chest of Drawers, All-Brass Bedsteads, Brass Spring Mattresses, Overmantels, Modern Bedroom Suites, Refrigerator, Motor Scooter, and the usual collection of good, clean Household Furniture. Sale commences at 1 o'clock. Goods on View. Please Note Address—

F. BENNETT & CO., AUCTIONEERS AND VALUERS,
18 BACHELOR'S WALK. 'PHONE—1734.

600 STORE CATTLE,

AT 50 PRUSSIA STREET, DUBLIN,
ON TO-MORROW (THURSDAY),
Commencing at 12 o'clock,
A FONY, TRAP AND HARNESS
(Exceptionally smart turn-out); also
A SPRING CART AND CREELS, will be offered previous to above Sale.

N.B.—On and after THURSDAY, 10th JULY, the Store Cattle Auction will commence at 10.30 a.m. sharp.

GAVIN LOW, LTD.

AUCTION OF 13 ACRES PRIME MEADOW, AT THE GLEBE, TALLAGHT, on FRIDAY, 11th JULY, at 1 o'clock (new time), for Captain Kelly.

MEADOWS FOR SALE BY PRIVATE TREATY.

CARPENTERSTOWN, CASTLEKNOCK... 15 Acres.
DISWELLSTOWN, CASTLEKNOCK ..... 10 Acres.

PRELIMINARY NOTICE.

AUCTION OF IMPLEMENTS, ETC.,
At GLENWOOD, LUCAN, on MONDAY, 14th JULY, 1924, for Mrs. Giltrap.

GAVIN LOW, LTD.,
50 PRUSSIA STREET, DUBLIN.

WOOL.

SECOND SALE.
WEDNESDAY, 23rd JULY.
Woolpacks on application.

CRAIGIE BROS., M.I.A.A.,
37 PRUSSIA STREET, DUBLIN.

(CONTINUED FROM PAGE 2.)

SPECIFIC ARTICLES WANTED.

ANTIQUE Silver Cups, Candlesticks, Salvers, Sugar Bowls, etc.; also Diamond Ornaments, Precious Stones and Old Gold; highest prices given.—West and Son, Grafton Street, Dublin. 8 D

ARTIFICIAL Teeth sold; Bought at 20 per cent. more than other firms; no misleading prices; letters confidential.—The London Dental Co., Dept. X, 23 Baker street, London, W.1. X

BARRELS Wanted—Machinery oil, motor oil, colza and linseed, etc., any quantity.—Dodgson, 41 Lower Gardiner street, Dublin. 30 E

BOOKS, Magazines, all kinds literature bought. Central Stores, 8 Upper Exchequer street. 1 F

DIAMONDS, Old Gold, Antique Silver, Miniatures, etc., Purchased for cash.—Edmond Johnson, Ltd., 94 Grafton street. T

FEATHER BEDS WANTED.
Highest prices given. Will send to examine in city.
THE FEATHER CO., 17 PARLIAMENT ST., Dublin.
IRISH FIRM. 'Phone, 661. T

LIME Rubbish Wanted, 1/- per load.—Bailey, Cherry-field, Seafield road. 30 E

LAWN Mower Wanted, small; good order. Price and where seen to R 749, this office. T

WANTED, Cabin Trunk, about 36in; also Leather Hat Box (Lady's), good condition; where seen. Address "Z 4028, Trunk," this office. 30 O

WANTED, Garden Lawn Mower, with double grinders; water ballast preferred; state price. R 527, this office. 30 O

1/- TOOTH, given for Old False Teeth; by post.—Goodman, Ltd., 7 East Parade, Leeds. 12 1

2/- A Tooth paid for Artificial Teeth on metal plates. Call or send; cash forwarded Valuable Plates for sale. Cash by return.—L. Dembo, 10 Byron Place, Clifton, Bristol. T

MACHINERY.

ALL classes Scrap Metal, Machinery and Contractors' Plant Wanted; Works Dismantled.—McGowan Brothers, Stone street, Dublin. T

BOOTMAKERS' Plant Model Sweth Turner and Side Delivery Bake; immediate delivery from stock.—The Davy Engineering Co. of Ireland, Ltd., 32 Dawson street, Dublin. 5 T

ELECTRIC Motors, emit Corporation supply—1 horse, 1 complete puller and rails, 6/-; 1 horse, 220 volts, 29 10/-; £12 10/- each; half horse, ditto, £6 5/-; all new, in maker's cases, and guaranteed; delivered stock Dublin.—G 1598, this office. 12 T

FOR all Machinery Repairs and Renewals 'Phone 4577.—Stanley, Smith and Co.—44 Temple, Bar, Dublin. T

HORSE Sprayer (Pierces), in perfect order, £15; Hay Kicker, £10. Apply John Cromer, Lucan. 30 E

ICE Cream Freezers, power or hand; also Soda Fountains.—Boni, 8 Lower O'Connell street, Dublin. 12 T

MACHINERY Dust Covers made from British Government Aeroplane Fabrics in heavy duck, also fine cloth; all wear for prices, all sizes, prices and particulars free. Few Waterproof Covers quarter original prices.—Robert and Co., Grafton street. 8 28

MARSTRONG Lighting Set, comprising 3 h.p. Petrol Engine, 2 K.W. Generator in working order. Address "Z 4655, Machinery," this office. 30 O

TO Electrical Engineering Contractors—Tenders are invited for Wiring for Electric Lighting of Municipal Technical Institute, Dun Laoghaire. Apply for particulars to the Secretary. T

TANKS, Cisterns, Troughs, Iron and Steel Chimneys, etc.—Cleveland Co., 290 Vauxhall road, Liverpool. 16 X

WANTED, small Metal Saw Table, with 2 feet saw, 15 gauge, in good order.—Briscoe, Kilkenny. 27 D

WOOD Type 5 foot Climax Reaper and Binder for Sale, perfectly new. Address "Z 4675, Reaper," this office. Y

7 H.P. Traction Engine, Threshing Machine, 48" Tractor; splendid machines for threshing; all as new.—R 621, this office. 30 F

SPORTS AND PASTIMES.

ANGLING—Most Practical House in Ireland for Fishing Rods, Reels, Flies, etc.; Salmon Licences issued; Trade supplied; lists free.—Garnett, Crampton Court, Dublin (opposite Dublin Castle). 5 T

1. Where?
2. Of what?
3. By whom?
4. And the price?

You must answer the first question, but tomorrow's issue of the "Irish Times" will help you to answer many questions connected with

BUILDING

AUCTION TO-MORROW (THURSDAY), At 12 o'clock, ON THE PREMISES,

YARD, WITH SHEDS AND LOFTS,

Suitable for Builder, Motor Garage, etc., At the rear of
4, 5, and 6 CAVENDISH ROW.
Entrance from 162 Parnell street (late Britain street).

A few doors from Upper Sackville street.

THE Premises are held on 3 Leases; 30 years from 1920, 999 years from 1920, and 30 years from 1950, respectively, at rents amounting to £29, the remainder being freehold. The Premises are admirably suitable for a small builder, or a garage, there being ample accommodation for several lorries.

Immediately after the Sale of the Premises we will Sell the Plant, comprising:—Bullard's Van, Handcart, 35ft. Switch Ladder, 2 15ft. Double Ladders, 12 smaller do., 2 36ft. Telescopic Ladders, Saw Bench, Counter, 2 Safes, 33½ x 21 x 20, and 22 x 16½ x 15; Underwood Typewriter, 2 Carpenters' Benches, Joiner's Lathe, Vice, Grind Stone, Barrows, Screens, Scoop Scales, Picks, Shovels, large Galvanised Oat Bin, Putty Tubs, Paints, Varnishes, and Miscellaneous Items.

Goods on view morning of Sale. Premises can be inspected at any time.

HENRY J. LEMASS, Solicitor, 31 Parliament street.

HOUSE AND FURNITURE,

TUESDAY NEXT, 8th JULY,
At 13 o'clock,
On the Premises,
At
2 CONNAUGHT TERRACE, GARVILLE AVE., RATHGAR.

AN Attractive Non-basement House, two storeys high, with red brick front and good garden in front and rear, convenient to two tram services. The House contains two reception to 3rd 4 family bedrooms, maid's room, hot bath, kitchen and pantry. There is a gre house in the garden. Held in conjunction with Nos. 1 and 3 Connaught terrace for a term of 990 years, subject to £15 5/- per year, but indemnified against £10 3.4 per year by Nos. 1 and 3 Connaught terrace, leaving the House subject to only £4 1s/- per year. P.L. Valuation, £24. The purchaser will get clear possession.

Immediately after the Sale of the House the entire good and substantial Furniture will be Sold:—Mahog. Pedestal Sideboard, Rosewood Chiffonier, with mirror-back and mirror-doors; Mahog. Dining Table, with screw expanding frame; 6 Mahog. Frame Dining Chairs, upholstered in leather; 6 do. Couch; Inlaid Walnut Table, Mahog. Frame Armchair, Nelson Mahog. Folding Top Table, 6 Rosewood Drawingroom Chairs, do. Couch; Gilt Frame and Ebonised and Gilt Frame Overmantels, French Model Clock, in Marble Case, Hall Clock, in Mahog. Case (excellent timekeeper); Walnut Hall Stand, with mirror Panel; Pair Walnut Hall Chairs, do. Table; Walnut and Mahog. Bedroom Suites, 2 Mahog. Chests of Drawers, do. Toilet Table, Brass mounted Double, Single and other Beds, Bedding, Blankets, House Linen, Stained Wood Chest of Drawers and Wardrobes, Brass Fender and Brasses, Brass-mounted do.; quantity of Navy Books, Axminster Carpet, Lino, Tapestry and Lace Curtains, Sewing Machine, Bedroom Ware, Pictures, Ornaments, Plated Goods, Gas Fittings, Blinds, Tea and Coffee Service, Dinner Ware, Kitchen Clock, Gas Cooking Stove, Mangle, and other Kitchen Furniture, Kitchen Utensils, maid's room Furniture, Lawn Mower, Greenhouse Plants, Aviary, Garden Tools; some Coal.

The House can only be seen on Order to View from the Auctioneers.

Messrs. EUGENE F. COLLINS and SON, Solicitors having Carriage of Sale, Temple Chambers, Eustace street, Dublin.

DOCKRELL LIMITED, M.I.A.A.
Auctioneers and Valuers,
SOUTH GREAT GEORGE'S STREET, DUBLIN.

POULTRY, ETC., CONTINUED.

LEAVING—Eighteen Hens for sale, fifteen laying, 5/- the lot. Write R 945, this office. 30 O

LIGHT Sussex (West of Scotland Agricultural College strains) and pure bred Black La Bresse Pullets and Cockerels, unrelated, 10 weeks old; all for sale, carriage 1/- extra.—Browne, Poole House, Co. Mayo. T

LARGE Spring Chickens, 7/- pair; Fat Ducklings, 5/- pair; Boiling Fowls, 6/- pair, trussed, post paid.—Mollin O'Donoghue, Convent road Shop, Rosscarbery, Cork.

LARGE Roasting Chickens, 8/- pair; Fat Ducks, 7/- couple, cash, trussed, post free.—Donovan, College road, Rosscarbery, Cork. 30 D

NEW Laid Eggs (unpeckable) for Sale daily, 2/1 doz.—Roper, Achasoorry, Park avenue, Sydney Parade.

PURE White Leghorn Cockerels, four months, 4/-. Wanted, 6 young Geese; state price.—Drake, Ravensdale, Kimmage.

POULTRY—Fatted Roasting Chickens, 8/- pair; Duck, 7/- couple; post paid.—Miss Spillane, Poultry Stores, Rosscarbery, Cork. 30 O

WANTED, 6 each, pure Runner Ducks, Leghorns, R. Reds, laying strains; Game; also White Bantams and Cockerels, and Aylesburys, fit for table; cheap.—Box F 5442, Kenny's Advertising Agency, Dublin.

10 PRIZE Wyandotte Pullets, very mottle, 30/-. Address "Z 4688, Poultry," this office. 1 D

FURNITURE.

AT Highest Value—James Hill and Son, Bachelor's Walk, Purchase Furniture, Pianos, Antiques. T

FURNITURE Dust Sheets, Mattress Covers, Cushion Covers, Pillow Cases, Bags, etc., made to order from British Government Surplus Aeroplane Fabrics will wear for years and years.—Robert and Co., Grafton street. 8 28

LAWLOR, Briscoe will Buy or Sell your surplus Furniture. Auction every Thursday.—35 Ormond quay.

LARGE Carpet Wanted, Axminster, good condition; cheap.—R 716, this office. T

MAHOGANY Cottage Sideboard, £7; good Chesterfield, £8; Oak Writing Desk, 4 drawers, £2 15/-; Old Satinwood Card Table, £3; Hogarth Engravings, very old.—Woods, 77 Aungier street.

SIDEBOARD for Sale, suitable for restaurant or Temperance Institution. Can be seen at Samuel H. Hilton and Sons' Steam Works, Rathmines. 27 O

SELECT Furniture of large house for Sale: owner going abroad; no dealers.—Box B 530, 10a Eden quay.

WANTED, Furniture, including Carpets and Piano.—Mrs. L., 18 Castlewood avenue, Rathmines.

WANTED, Linoleum, Suite Rooms and Rooms; also Oval Mirror.—R 777, this office.

MUSIC, PIANOS, ETC.

A COTTAGE Piano or small Grand Wanted.—Mrs. L., 15 Castlewood avenue, Rathmines. 12 20

AT Gill's, Nassau street, have your Piano Repaired and Tuned by Experienced Workmen. T

BLUTHNER Boudoir Grand for Sale; overstrung, ebony case; perfect.—R 657, this office.

GRAMOPHONES made by Winner Company—Reliable Machines from £3 10/-; lists free.—Gramophone Stores, 4 Parliament Court, Grafton street, Dublin. Open till 8.30. 26 T

GENTLEMAN requires Cottage Piano for practice; repairs not minded; state price.—R 24, this office. 27 D

PIANO Tuning and Repairing—All orders receive our prompt attention.—Thomas McCullough's Pianoforte and Music Salons, 39 Grafton street. 24 27

UPRIGHT Cottage Piano, Metzler and Co.; quick sale, £22. Seen any time, Smith, Fairview Corner, Clontarf.

AUCTION TO-MORROW (THURSDAY), At 12 o'clock, ON THE PREMISES,

YARD, WITH SHEDS AND LOFTS,

Suitable for Builder, Motor Garage, etc., At the rear of
4, 5, and 6 CAVENDISH ROW.
Entrance from 162 Parnell street (late Britain street).

A few doors from Upper Sackville street.

THE Premises are held on 3 Leases; 30 years from 1920, 999 years from 1920, and 30 years from 1950, respectively, at rents amounting to £29, the remainder being freehold. The Premises are admirably suitable for a small builder, or a garage, there being ample accommodation for several lorries.

Immediately after the Sale of the Premises we will Sell the Plant, comprising:—Bullard's Van, Handcart, 35ft. Switch Ladder, 2 15ft. Double Ladders, 12 smaller do., 2 36ft. Telescopic Ladders, Saw Bench, Counter, 2 Safes, 33½ x 21 x 20, and 22 x 16½ x 15; Underwood Typewriter, 2 Carpenters' Benches, Joiner's Lathe, Vice, Grind Stone, Barrows, Screens, Scoop Scales, Picks, Shovels, large Galvanised Oat Bin, Putty Tubs, Paints, Varnishes, and Miscellaneous Items.

Goods on view morning of Sale. Premises can be inspected at any time.

HENRY J. LEMASS, Solicitor, 31 Parliament street.

HOUSE AND FURNITURE,

TUESDAY NEXT, 8th JULY,
At 13 o'clock,
On the Premises,
At
2 CONNAUGHT TERRACE, GARVILLE AVE., RATHGAR.

AN Attractive Non-basement House, two storeys high, with red brick front and good garden in front and rear, convenient to two tram services. The House contains two reception to 3rd 4 family bedrooms, maid's room, hot bath, kitchen and pantry. There is a gre house in the garden. Held in conjunction with Nos. 1 and 3 Connaught terrace for a term of 990 years, subject to £15 5/- per year, but indemnified against £10 3.4 per year by Nos. 1 and 3 Connaught terrace, leaving the House subject to only £4 1s/- per year. P.L. Valuation, £24. The purchaser will get clear possession.

Immediately after the Sale of the House the entire good and substantial Furniture will be Sold:—Mahog. Pedestal Sideboard, Rosewood Chiffonier, with mirror-back and mirror-doors; Mahog. Dining Table, with screw expanding frame; 6 Mahog. Frame Dining Chairs, upholstered in leather; 6 do. Couch; Inlaid Walnut Table, Mahog. Frame Armchair, Nelson Mahog. Folding Top Table, 6 Rosewood Drawingroom Chairs, do. Couch; Gilt Frame and Ebonised and Gilt Frame Overmantels, French Model Clock, in Marble Case, Hall Clock, in Mahog. Case (excellent timekeeper); Walnut Hall Stand, with mirror Panel; Pair Walnut Hall Chairs, do. Table; Walnut and Mahog. Bedroom Suites, 2 Mahog. Chests of Drawers, do. Toilet Table, Brass mounted Double, Single and other Beds, Bedding, Blankets, House Linen, Stained Wood Chest of Drawers and Wardrobes, Brass Fender and Brasses, Brass-mounted do.; quantity of Navy Books, Axminster Carpet, Lino, Tapestry and Lace Curtains, Sewing Machine, Bedroom Ware, Pictures, Ornaments, Plated Goods, Gas Fittings, Blinds, Tea and Coffee Service, Dinner Ware, Kitchen Clock, Gas Cooking Stove, Mangle, and other Kitchen Furniture, Kitchen Utensils, maid's room Furniture, Lawn Mower, Greenhouse Plants, Aviary, Garden Tools; some Coal.

The House can only be seen on Order to View from the Auctioneers.

Messrs. EUGENE F. COLLINS and SON, Solicitors having Carriage of Sale, Temple Chambers, Eustace street, Dublin.

DOCKRELL LIMITED, M.I.A.A.
Auctioneers and Valuers,
SOUTH GREAT GEORGE'S STREET, DUBLIN.

POULTRY, ETC., CONTINUED.

LEAVING—Eighteen Hens for sale, fifteen laying, 5/- the lot. Write R 945, this office. 30 O

LIGHT Sussex (West of Scotland Agricultural College strains) and pure bred Black La Bresse Pullets and Cockerels, unrelated, 10 weeks old; all for sale, carriage 1/- extra.—Browne, Poole House, Co. Mayo. T

LARGE Spring Chickens, 7/- pair; Fat Ducklings, 5/- pair; Boiling Fowls, 6/- pair, trussed, post paid.—Mollin O'Donoghue, Convent road Shop, Rosscarbery, Cork.

LARGE Roasting Chickens, 8/- pair; Fat Ducks, 7/- couple, cash, trussed, post free.—Donovan, College road, Rosscarbery, Cork. 30 D

NEW Laid Eggs (unpeckable) for Sale daily, 2/1 doz.—Roper, Achasoorry, Park avenue, Sydney Parade.

PURE White Leghorn Cockerels, four months, 4/-. Wanted, 6 young Geese; state price.—Drake, Ravensdale, Kimmage.

POULTRY—Fatted Roasting Chickens, 8/- pair; Duck, 7/- couple; post paid.—Miss Spillane, Poultry Stores, Rosscarbery, Cork. 30 O

WANTED, 6 each, pure Runner Ducks, Leghorns, R. Reds, laying strains; Game; also White Bantams and Cockerels, and Aylesburys, fit for table; cheap.—Box F 5442, Kenny's Advertising Agency, Dublin.

10 PRIZE Wyandotte Pullets, very mottle, 30/-. Address "Z 4688, Poultry," this office. 1 D

FURNITURE.

AT Highest Value—James Hill and Son, Bachelor's Walk, Purchase Furniture, Pianos, Antiques. T

FURNITURE Dust Sheets, Mattress Covers, Cushion Covers, Pillow Cases, Bags, etc., made to order from British Government Surplus Aeroplane Fabrics will wear for years and years.—Robert and Co., Grafton street. 8 28

LAWLOR, Briscoe will Buy or Sell your surplus Furniture. Auction every Thursday.—35 Ormond quay.

LARGE Carpet Wanted, Axminster, good condition; cheap.—R 716, this office. T

MAHOGANY Cottage Sideboard, £7; good Chesterfield, £8; Oak Writing Desk, 4 drawers, £2 15/-; Old Satinwood Card Table, £3; Hogarth Engravings, very old.—Woods, 77 Aungier street.

SIDEBOARD for Sale, suitable for restaurant or Temperance Institution. Can be seen at Samuel H. Hilton and Sons' Steam Works, Rathmines. 27 O

SELECT Furniture of large house for Sale: owner going abroad; no dealers.—Box B 530, 10a Eden quay.

WANTED, Furniture, including Carpets and Piano.—Mrs. L., 18 Castlewood avenue, Rathmines.

WANTED, Linoleum, Suite Rooms and Rooms; also Oval Mirror.—R 777, this office.

MUSIC, PIANOS, ETC.

A COTTAGE Piano or small Grand Wanted.—Mrs. L., 15 Castlewood avenue, Rathmines. 12 20

AT Gill's, Nassau street, have your Piano Repaired and Tuned by Experienced Workmen. T

BLUTHNER Boudoir Grand for Sale; overstrung, ebony case; perfect.—R 657, this office.

GRAMOPHONES made by Winner Company—Reliable Machines from £3 10/-; lists free.—Gramophone Stores, 4 Parliament Court, Grafton street, Dublin. Open till 8.30. 26 T

GENTLEMAN requires Cottage Piano for practice; repairs not minded; state price.—R 24, this office. 27 D

PIANO Tuning and Repairing—All orders receive our prompt attention.—Thomas McCullough's Pianoforte and Music Salons, 39 Grafton street. 24 27

UPRIGHT Cottage Piano, Metzler and Co.; quick sale, £22. Seen any time, Smith, Fairview Corner, Clontarf.

VEHICLES.

A LESBURY TRAPS.

NOTED GOLD MEDAL TUB, TONNEAU, ALL WEATHER, AND TOURING CARS. SEVERAL CHEAP SECONDHAND CARS. Catalogue free.

ALESBURY BROS., EDENDERRY, KING'S CO. Showrooms: 3 LINCOLN PLACE, Westland Row, Dublin

ALMOST New Ford Van Trap, 14 cwt., handy, cheap.—Hiltonville, Ardee road, Rathmines next Portobello Barracks.

BUBBER Tyred, all sizes, fitted at short notice.—The City Wheel Works, Ltd., Great Brunswick street, Dublin.

RUBBER Tyred Trap Wheels in stock—Quigley's Rubber Tyring Works, Carragh Camp. 54

TRAP Dust Covers, made from Government Surplus Aeroplane Fabrics, will give endless wear. Few Waterproof Covers selling at very low prices.—Robert and Co., Grafton street. 8 28

CATTLE, LIVE STOCK.

A PEDIGREE Jersey Bull, fourteen months old, from cow four months champion milch in Ireland for sale. Address Rockmount, Dundrum, Dublin. 27 C

BEAUTIFUL Persian Kittens, light and dark blues, from trained, champion pedigree stock, Females from 30/-.—Kittens, Irish Times Branch Office, Kingstown.

HOUSES AND LANDS.

JAMES H. NORTH & CO.,

110 GRAFTON STREET.

COUNTY KILDARE —TO BE LET, at £200 per annum, a very charmingly circumstanced Residence, on the banks of the Liffey; about 25 acres of land attached.—James H. North and Co., 110 Grafton street.

LOWER BAGGOT STREET —TO MEDICAL MEN — £16 per month. For study, with hot and cold water, waiting-room, bedroom, w.c., and pantry. Rooms are well furnished; electric light, telephone. Garage can be had extra.—James H. North and Co., 110 Grafton street.

FURNISHED House, Clontarf—TO BE LET by the month on reduced and very moderate terms, an excellent, modern, well Furnished House; about three minutes' walk from tram; bathroom, electric light, gas stove, etc. Apply James H. North and Co., 110 Grafton street.

BLACKROCK — PRICE £600 — Five minutes from tram. Newly done-up House, containing 2 sittingrooms, 3 bedrooms, bathroom, kitchen. Orders from James H. North and Co., 110 Grafton street.

FASSAROE, NEAR BRAY, COUNTY WICKLOW—TO BE LET OR SOLD, in one or two divisions, this charming Residence, with 326 acres of excellent land, which has been carefully farmed. The House contains seven family bedrooms, bathroom, four large sittingrooms, servants' accommodation, etc., and commands beautiful views. There are suitable offices, Vartry water, and telephone. Held for ever. Clear possession.—James H. North and Co., Agents, 110 Grafton street.

JAMES H. NORTH & CO.,

110 GRAFTON STREET.

WHITEHEAD,

Overlooking Belfast Lough, Co. Antrim side.

FOR SALE, comfortable DETACHED DWELLINGHOUSE, situate in own grounds, containing 2 roods and 10 perches. Accommodation includes 2 sitting, 5 bedrooms, 2 servants' bedrooms; all conveniences, including garage; in splendid decorative repair; held for residue 999 years, at yearly rent of £5 12/6.

Also 3a. 1r. 14p. Land, adjoining; held for same term; rent £19 5/6.

Convenient to rail, sea and links.
Possession on completion. Apply
JAMES KING,
Auctioneer,
1 MONTGOMERY STREET, BELFAST.

CATTLE, LIVE STOCK, CONTINUED.

COWS for Sale, Kerries, Dexters, and Half Shorthorns, Springers and newly calved; also a few pure bred Jersey and Half Shorthorn yearling Heifers.—Gunnagerry Park, Kingstown. Apply to Steward. 27 C.

COWS—Two large, useful Shorthorn and one extra good small Cow and a nice Kerry, all just calved. Apply T. Hall, Kill-of-the-Grange. 27 O

CHOICE Cow, roan-red, eighteen quarts last calf, time up; guaranteed faultless.—Balure, Ballybrack. 30 E

KIND Home wanted for Kitten, good mousing strain. Apply 4 Lower Mount street. 1 F

NICE Jersey Cow for Sale, to calve, third calf, September.—Kirkpatrick, Finglas.

SOW in pig (pure bred) for Sale; also 9 and 15 months Boars.—Newell, Rosebank, Rathfarnham. 28 X

DOGS.

AT Stud, Labrador Retrievers and Gordon Setters.—Captain Dickie, Omagh. 18 X

COCKER Spaniel Dog (smarty), ten months, liver and white; Sell to good country home.—Mrs. Polson, 43 Montpleasant square, Dublin. 30 C

COLLIES, 10 months old, dog 13/-, bitch 9/-, delivered.—Ballinastraw Farm, Avoca.

FOR Sale, Irish Red Setter Puppies, 10 weeks; also Irish Terriers, 11 months, both champion pedigrees; prices reasonable. Apply Sands, Ballyfin, Leix. F

FOR Sale, several beautiful Pekingese Puppies, male and females, 8 weeks old; handsome specimens, champion pedigree, black and white; also one King Charles black and Tan Dog Puppy, 6 months; should make a good companion; pedigrees; sire winner of Silver Cup, Belfast Show.—Bocco, Newcastle, Down.

KERRY Blue Pups, sire Requis, by Rebel, dam Sheila Dhas (previous litter first Dublin Championship Show); both parents hold game certificates.—Hanly, 36 Rathgar avenue, Dublin.

LOVELY Black Griffon Bruxellois Dog, son of a champion, needing fur stud a showing; 2 guineas; kept 5 guineas. Address "Z 4621, Dogs," this office. 1 D

PEKINGESE Pups, Male, Female, seven months, champion pedigree, beauties; cheap; sale imperative.—R 711, this office.

SPANIEL for Sale, trained; also Cocker Pups. Address "Z 4591, Dogs," this office. 26 C

WIRE Haired Fox Terrier Puppies, pedigreed, 2 males, 1 female, 8 weeks old.—37 Thomas street. 30 K

PREMISES, LANDS, ETC.

A FIRST Floor Office and two Second Floor Offices to be Let; electric light.—12 St. Andrew st. T

A GOOD Shop Dwelling, Wellington quay, for Sale; possession; long lease. Apply, 45 Molesworth street.

AUCTION, 10th July, 14 Upper Baggot street ("Clooney's")—Modern well built Victuaniter's shop, fully equipped for the business or any other trade.—Battersby and Co., Auctioneers, Dublin. 8 2

AT 5 North Wall, First Floor Dinsingroom Office to Let; Suite, electric light; storage if required. T

BUNGALOW Site required, between Kingstown and Dalkey; state terms, rent or buy.—R 738, this office.

CENTRAL Shop and large Basement to Let. Apply 11.12 St. Andrew street.

CATTLE Auction Mart, Manor street, £700; going concern; different parts of city.—Barrow and Son, Auctioneers, 13 Lower Ormond quay. 28 O

CLONTARF—Shop suite, handsome front, two doors from Dame street, suitable Wholesale Woollens, Drapery, etc.—R 384, this office. 27 C

FOR Lease, Accommodation in Rathgar apply Meyers and Sons. 30 C

GROUSE Shooting to Let from August 1st, Caparo House, Ballyroan, Rathfarnham, 6,000 acres mountain; house newly stocked with rabbits.—William Bailey, Mountmellick. 27 O

GARAGE, Upper Baggot street, to Let. Apply Long, Solicitors, 1 Lower Ormond quay. 27 O

GARAGES for Private Cars to Let, Rathmines.—R 612, this office. 30 E

GRAFTON street Vicinity—First class Warehouse, suitable for any wholesale business; will be sold moderate; apply Pig and Poultry Farms, 33 Dawson street.

GARAGE to Let, central; hold 4 cars; what offers?—R 787, this office.

GENTLEMAN wishes to rent large Dairy Yard, with accommodation.—R 753, this office. 1 F

INSURANCE Companies or Others Desiring Office-Room in Central Floor and Basement in Dawson street to Let, £100 and taxes; fine for interest in lease. Apply Greene and Co., Agents, 10 Nassau st.

LARGE Business Premises to Let, near South side quay.—R 702, this office. T

MEADOW to be Let at Newtown Park, about 13 acres. Particulars, W. Stanley and Son, 9 Dawson street 30 E

MOTOR Garage for Sale, or would suit any business man; main thoroughfare.—R 660, this office. 30 E

NORTH Wall—Valuable Store with covered buildings, suitable for cattle, goods, or factory; area approximately 300 feet by 75 feet; lease 500 years; splendid opportunity for development; open to offer. Sell or Let.—R 520, this office. 28 D

OFFICES to Let, two front and one back, first floor, 77 Dame street, opposite Castle Yard. T

RUTLAND lane Garage to Let; spacious, water, light. Apply 13 Rutland square. T

RAHTIN—Small, very desirable stocked; accommodation.—William Bailey, Mountmellick. 27 C

RABBIT Trappers—100 Acres Rabbit Warren to Let; trapping quarterly in Rabbits. Apply G. Gordon, Knocknagarn, Curragh Camp. 27 C

AUCTION Friday, 11th July, will include No. 11, 12 and 13 Nicholas street, Bishops Court, Nos. 11 and 12 Bishops Court, Nos. 1 and 2 Bishops Court, all producing £55 lot, lease 886 years.—MacArthur, Auctioneers, 79 Talbot street.

BEAUTIFULLY situated new Houses, Upper Cherry field avenue, Sandford road, Dublin; 2 reception, 3 bedrooms, kitchen, scullery, bathroom, h. and c. light and gas; £725; inspection invited.—W. G. Bailey, Cherryfield House (opposite). 30 D

BLACKROCK, Rochford, about 11 acres, splendid Residence; dining, drawing, morning, 5 bedrooms, fine gardens, tennis, garage, phone, conveyance; let or sell. Further particulars, Box 1425, Irish Times Branch Office, Belfast.

BELFAST—For Sale, with possession, superior House, South Parade; contains 2 large reception rooms, 4 bedrooms, kitchen, scullery, pantry, bathroom, h. and c.; etc.; price £800. Apply Box No. 1425, Irish Times Branch Office, Belfast.

BLACKROCK.—New sittingrooms, three bedrooms, bath, kitchen; price £650; vacant possession. Keys with MacArthurs, 79 Talbot street.

BLACKROCK.—Semi-detached, Palmyra, Vernon avenue, one minute from tram; this desirable Bungalow, containing 2 sitting and 3 bedrooms, kitchen, scullery, pantry, bathroom, h. and c.